

User Manual

WEATHERPROOF IP CAMERA

WARINGS

TO REDUCE THE RISK OF FIRE OR ELECTRIC SHOCK, DO NOT EXPOSE THIS PRODUCT TO RAIN OR MOISTURE.
DO NOT INSERT ANY METALLIC OBJECT THROUGH VENTILATION GRILLS.

CAUTION

	CAUTION RISK OF ELECTRIC SHOCK DO NOT OPEN	
CAUTION: TO REDUCE THE RISK OF ELECTRIC SHOCK. DO NOT REMOVE COVER (OR BACK). NO USER-SERVICEABLE PARTS INSIDE. REFER SERVICING TO QUALIFIED SERVICE PERSONNEL.		

COPYRIGHT

THE TRADEMARKS MENTIONED IN THE MANUAL ARE LEGALLY REGISTERED TO THEIR RESPECTIVE COMPANIES.

CONTENT

I.	Preface	<u>4</u>
II.	Product Specifications	<u>4</u>
III.	Product Installation	<u>7</u>
	A. Monitor Setting	<u>7</u>
	B. Hardware Installation.....	<u>8</u>
	C. IP Assignment	<u>10</u>
	D. Install ActiveX control	<u>12</u>
IV.	Live Video	<u>18</u>
V.	IP Camera Configuration	<u>20</u>
	A. System	<u>21</u>
	B. Network	<u>26</u>
	C. A/V Setting	<u>48</u>
	D. Event List.....	<u>55</u>
VI.	Network Configuration	<u>64</u>
VII.	I/O Configuration	<u>66</u>
VIII.	Factory Default	<u>69</u>
IX.	Micro SD Card Compatibility.....	<u>70</u>

I. Preface

This IP Camera is a 5 Megapixel Weatherproof IP camera with the web server built in. User can view real-time video via IE browser. IP Camera supports simultaneously H.264, Motion JPEG & MPEG4 video compression and dual streaming which provides smooth and high video quality. The video can be stored in the SD card and played back remotely. With user friendly interface, it is an easy-to-use IP camera which is designed for security application.

II. Product Specifications

Main Features:

- 5 Megapixel IR Bullet IP Camera
- External Vari-focal lens adjustment
- 3D+2D Digital Noise Reduction
- Support Digital Wide Dynamic Range
- Power over Ethernet available
- IR LED Built in 25M available
- Mechanism IR Cut Filter Available
- H.264/ M-JPEG/ MPEG4 compression
- Micro SD card backup(option)
- Video Output
- IP66
- 3-Axis Bracket Management
- Support iPhone/iPad/Android
- SDK for Software Integration

Specification

Hardware	
CPU	ARM Cortex A9
RAM	256MB
Flash	16MB
Image Sensor	1/3.2" 5 Megapixel CMOS sensor
Sensitivity	Color : 0.5 Lux@F1.2 (IR Off) B / W: 0 Lux@F1.2(IR On)
Lens Type	Vari-focus Lens 3.6~16mm@F1.2

Angle of View	18.5° ~ 73.26° (horizontal) 12.98° ~ 51.9° (vertical)
ICR	Mechanism IR cut Filter
LED	Built-in 35 IR LED
	IR Distance-25M
I/O	1 DI/ 1 DO
Video Output	Yes
Audio	G.711(64K) and G.726(32K,24K) audio compression Input : 3.5mm phone jack, audio in Output: 3.5mm phone jack, Support 2-way.
Power over Ethernet	Yes, PoE Class 0 (IEEE802.3af)
Power Consumption	DC12V : 6.48W(IR on), 4.2W(IR off) PoE: 8.16W(IR on), 5.28W(IR off)
Operating Temperature	-10℃ ~ 50℃
Dimensions	φ83mm * H180mm
Weight	1000g(w/o bracket)
Network	
Ethernet	10/ 100 Base-T
Network Protocol	HTTP, HTTPS, SNMP, QoS/DSCP, Access list, IEEE 802.1X, RTSP, TCP/ IP, UDP, SMTP, FTP, PPPoE, DHCP, DDNS, NTP, UPnP, 3GPP, SAMBA, Bonjour
Wireless (Optional)	
	Wireless 802.11b/g/n
	Security WEP,WPA-PSK,WPA2-PSK
System	
Video Resolution	2592x1944@15fps, 2048x1536@20fps, 1920x1080@30fps, 1280x720@30fps, 640x480@30fps, 320x240@30fps, 176x144@30fps
Video Adjust	Brightness, Contrast, Hue, Saturation, Sharpness, AGC, Night Mode, D-WDR, Flip, Mirror, Noise reduction, White Balance, Day&Night adjustable.
Triple Streaming	Yes
Image Snapshot	Yes
Full Screen Monitoring	Yes
Privacy Mask	Yes, 3 different areas
Compression Format	H.264/ M-JPEG/ MPEG4
Video Bitrates Adjust	CBR, VBR
Motion Detection	Yes, 3 different areas

Triggered Action	Mail, FTP, Save to SD card, DO, Samba
Pre/ Post Alarm	Yes, configurable
Security	Password protection, IP address filtering, HTTPS encrypted data transmission, 802.1X port-based authentication for network protection, QoS/DSCP
Firmware Upgrade	HTTP mode, can be upgraded remotely
Simultaneous Connection	Up to 10
Micro SD card management (option)	
Recording Trigger	Motion Detection, IP check, Network break down (wire only), Schedule, DI
Video Format	AVI, JPEG
Video Playback	Yes
Delete Files	Yes
Client System requirement	
OS	Windows 7, 2000, XP, 2003, Microsoft IE 6.0 or above, Chrome, Safari, Firefox
Mobile Support	iOS 4.3 or above, Android 1.6 or above.
Hardware Suggested	Intel Dual Core 2.8G, RAM: 4GB, Graphic card: 128MB

*SPECIFICATIONS ARE SUBJECT TO CHANGE WITHOUT NOTICE.

III. Product Installation

A. Monitor Setting

1. Right-Click on the desktop. Select “ Properties”

2. Change color quality to highest (32bit).

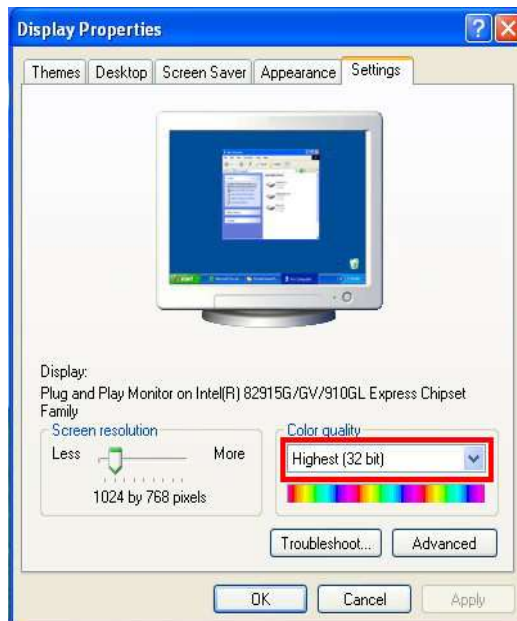

B. Hardware Installation

1. Connector Instruction

The Cable and connector are as below. Connect power adaptor first, then connect the IP Camera to PC or network, and set up the network configurations according to the network environment. About I/O setting, please refer to chapter VII in User Manual: "[I/O Configuration](#)" for detail.

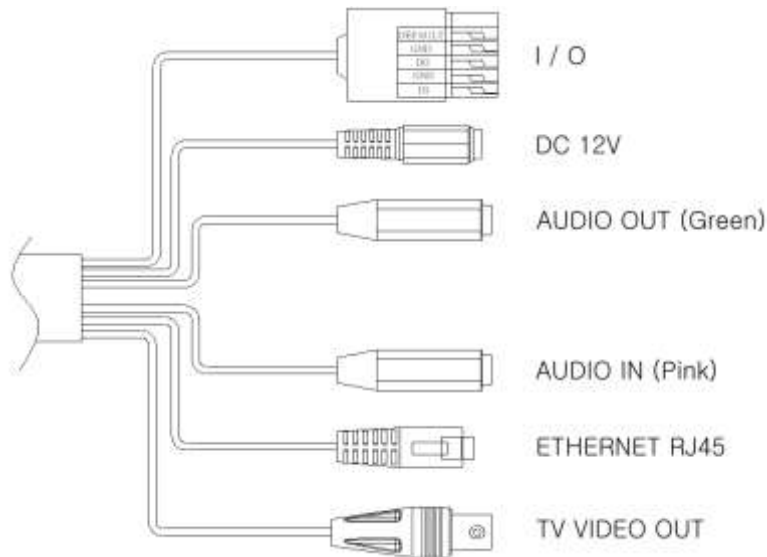

2. You can use 3-Axis bracket to adjust the angle of camera. Please lock the screws tightly to fix the angle after adjusting.

3. This IP camera is equipped with an external vari-focal lens controller. Please adjust "ZOOM" and then "FOCUS" as following picture until the image gets clear.

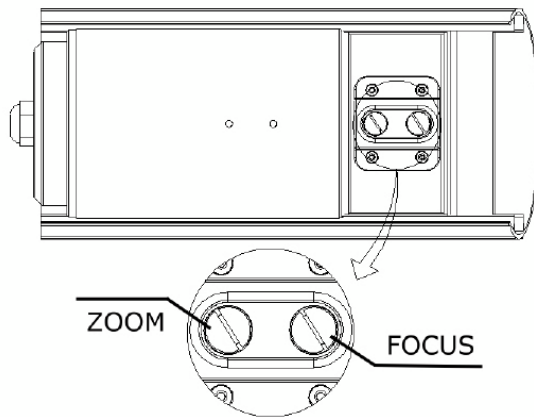

4. For the waterproof reason, if you install a Micro SD card, please turn and lock the screws on the Micro SD card lid tightly and make sure it's sealed.

5. PoE (Power Over Ethernet) **802.3af PoE Switch is recommended**

Power over Ethernet (PoE) is a technology that integrates power into a standard LAN infrastructure. To use PoE for powering, please use the same cable and ethernet connector as what used for network connection, and DC 12V power adapter is not needed.

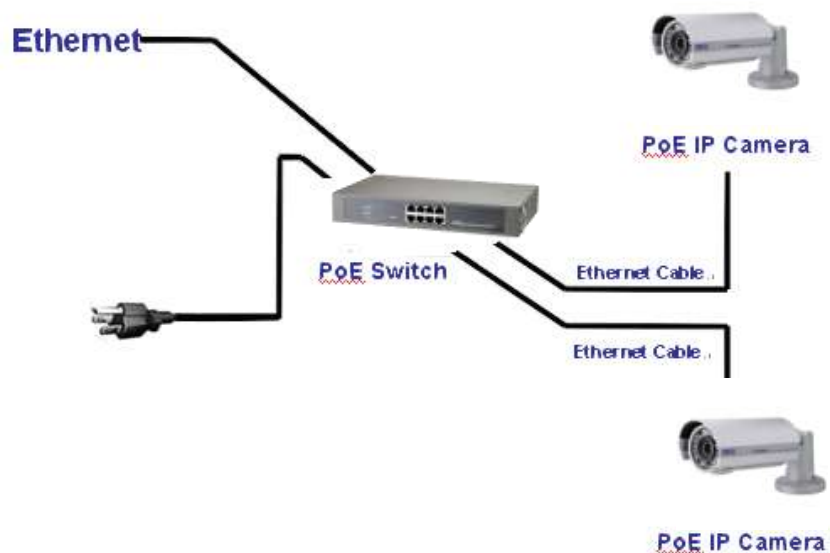

C. IP Assignment

1. You can use the software “IP Installer” to assign the IP address of IP Camera.
The software is in the attached CD.
2. There are two language versions of IP installer. Choose one as your need:
IPInstallerCht.exe: Chinese version
IPInstallerEng.exe: English version
3. There are 3 kinds of IP configuration.
 - a. Fixed IP (Public IP or Virtual IP)
 - b. DHCP (Dynamic IP)
 - c. Dial-up (PPPoE)
4. Execute IP Installer
5. For Windows XP SP2 user, the following message box may pop up. Please click “Unblock”.

6. IP Installer configuration:

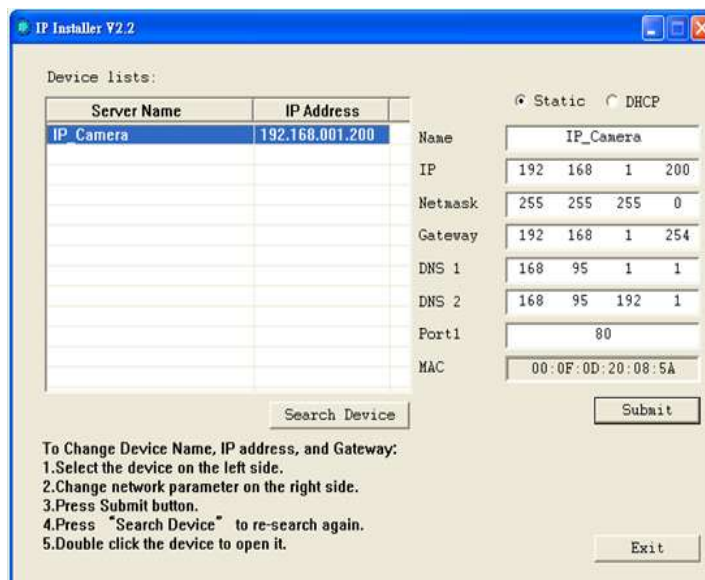

7. IP Installer will search for all IP Cameras connected on Lan. Click “Search Device” to refresh the result list.
8. Click one of the IP Camera listed on the left side. The network configuration of this IP camera shows on the right side. You may change the “name” of the IP Camera as your preference (eg: Office, warehouse). Change the parameter and click “Submit” . It will apply the change and reboot the Device.

9. Please make sure that the IP address of your PC and IP Camera are on the same subnet.

The same Subnet:

IP CAM IP address: 192.168.1.200

PC IP address: 192.168.1.100

Different Subnets:

IP CAM IP address: 192.168.2.200

PC IP address: 192.168.1.100

To Change PC IP address:

Control Panel→Network Connections→ Local Area Connection Properties→ Internet Protocol (TCP/IP) → Properties

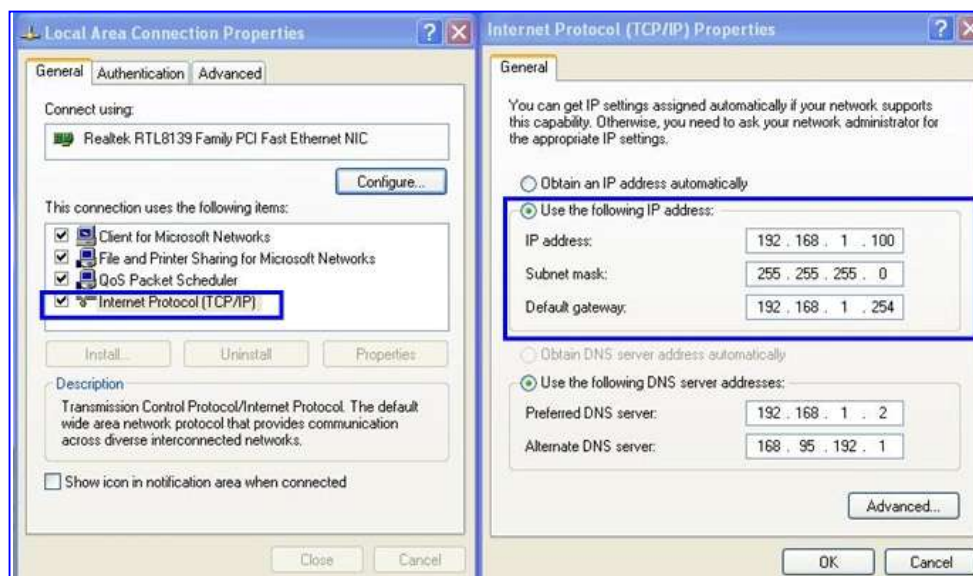

10. A quick way to access remote monitoring is to double-click the selected IP

Camera listed on "Device list" of IP Installer. An IE browser will be opened.

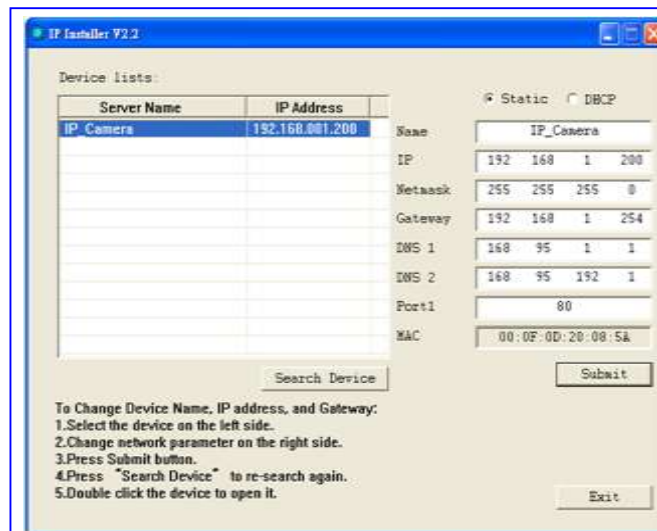

11. If you link to the IP Camera successfully, there pops a box asking you to log in. Please key in the default user name "admin" and password "admin" when you link to the IP Camera for the first time. You can revise the user name and password later. Please refer to Chapter V: "A.2. [UserManagement](#)".

D. Install ActiveX control

1. To users of IE 6.0 above

At the first time you access the camera via IE, it will ask you to install the ActiveX component. If the installation failed, please check the security setting for the IE browser.

- a. Follow the steps: IE → Tools → Internet Options... → Security Tab → Custom Level... → Security Settings.

Find the option "Download unsigned ActiveX control" → Select "Enable" or Prompt.

Find the option "Initialize and script ActiveX controls not marked as safe" → Select "Enable" or Prompt.

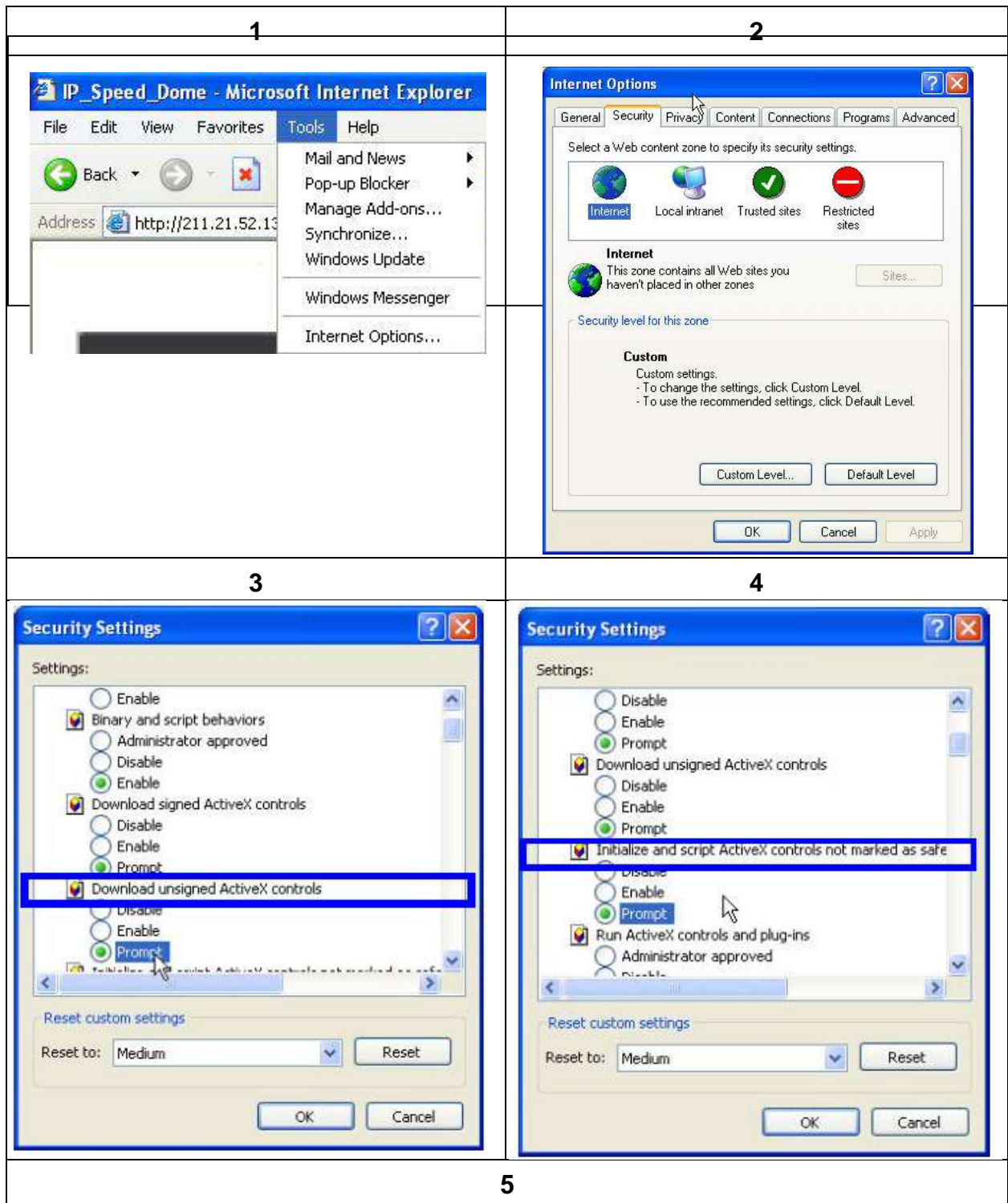

When popup the following dialogue box, click "Yes".

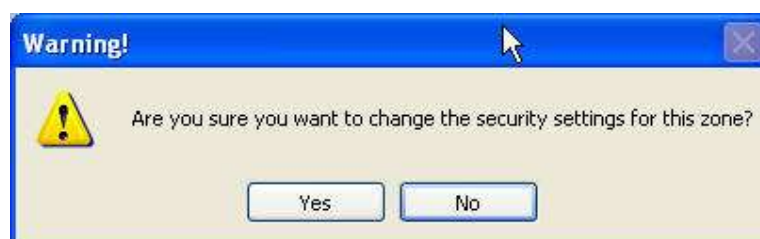

- b. You can choose another way. Go to: IE→Tools → Internet Options... → Security Tab → Trusted sites → Add the IP address and click "OK".
In the site list you can key one single IP address or a LAN address. For example, if you add "192.168.21.*", all the IP address under .21 LAN will be regarded as trusted sites.

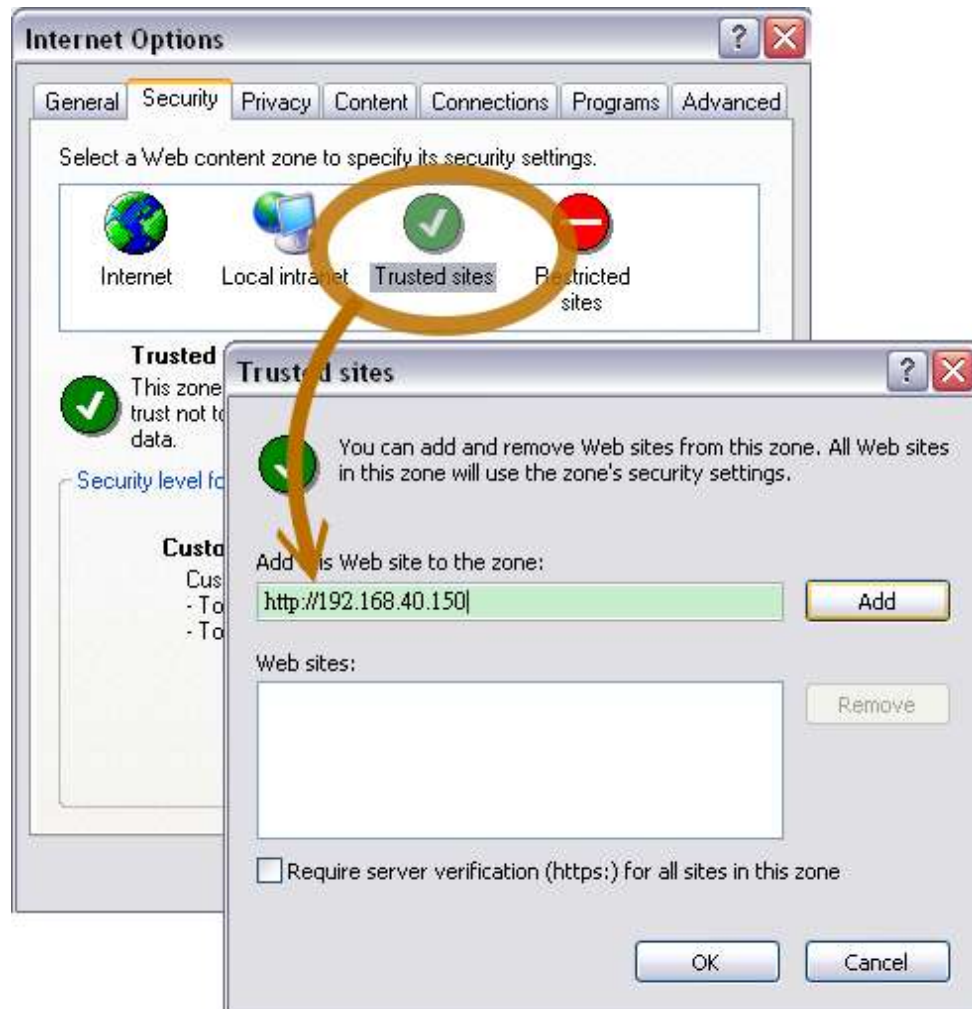

2. Use Non-IE Web Browser

If you use firefox or google chrome to access the IP camera but fail to watch the live video, please follow the steps to install necessary tools:

(the following pictures are based on chrome.)

- a. You may see the prompt message as the picture below. First, Click the link: "Firstly, please install Microsoft Visual C++ 2010 Redistributable Package (x86)."

- (i) The link conducts you to the Microsoft official site that you can download the tools. Please select the language and click "download".

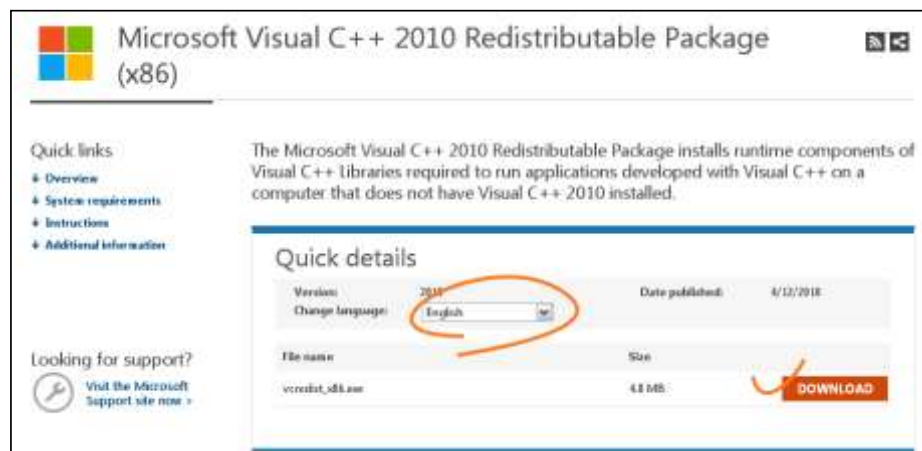

- (ii) In the pop-up window, please tick the first and the third file as the picture below. Click "Next" to download both "Microsoft .NET Framework 4 Client Profile (Web Installer)" and "Microsoft Visual C++ 2010 Redistributable Package (x64)".

May we also suggest

Here are some additional downloads to enhance your experience with Microsoft products

File name	Size
<input checked="" type="checkbox"/> Microsoft Microsoft .NET Framework 4 Client Profile (Web Installer) The Microsoft .NET Framework 4 web installer package downloads and installs the .NET Framework components required to run on the target machine architecture and OS. An Internet connection is required during the installation. The Client Profile is used to run most client applications that target the .NET Framework 4.	868 KB
<input type="checkbox"/> Microsoft Kinect for Windows SDK v1.0 The Kinect for Windows SDK enables developers to create applications that support gesture and voice recognition, using Kinect sensor technology on computers running Windows 7, Windows 8 developer preview (desktop apps only), and Windows Embedded-based devices.	226.8 MB
<input checked="" type="checkbox"/> Microsoft Microsoft Visual C++ 2010 Redistributable Package (x64) The Microsoft Visual C++ 2010 Redistributable Package installs runtime components of Visual C++ Libraries required to run applications developed with Visual C++ on a computer that does not have Visual C++ 2010 installed.	5.5 MB

NEXT

(iii) After finishing downloading, execute the two files respectively to install them. The windows may ask you to reboot the PC when the installation finished.

b. Then, Click the second link "Please click here to download the installation program which does not support IE browser." to download Setup ActiveX.

a [Firstly, please install Microsoft Visual C++ 2010 Redistributable Package \(x86\).](#)
 b [Please click here to download the installation program which does not support IE browser.](#)

After finish downloading, disable the browser and implement the program by manual

default | Streaming 1 | Chatting: | Online Visitor : 3 | Relay Out: ON OFF

After finishing downloading, execute the files to install ActiveX. Then restart the browser.

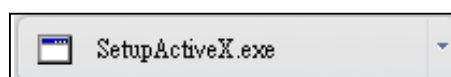

c. If you execute the steps above but still cannot see the live video normally, please try the solution:

- (i) Search for the file "np_hoem_x.dll" in your system disk. For Windows XP users, please go to "Start" → "Search" → Search for "All files and folders" and key in "np_hoem_x.dll". For Windows 7 users, please use the search bar on the top-right of the Windows Explorer.

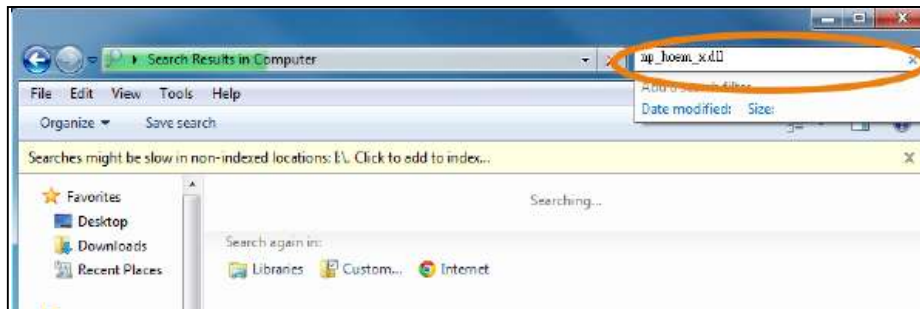

- (ii) Delete all the files named "np_hoem_x.dll". They're the ActiveX control tools having been installed in your computer, but the old version of ActiveX might not compatible with the new version of browser. Therefore, we delete them in order to install the latest ActiveX control.

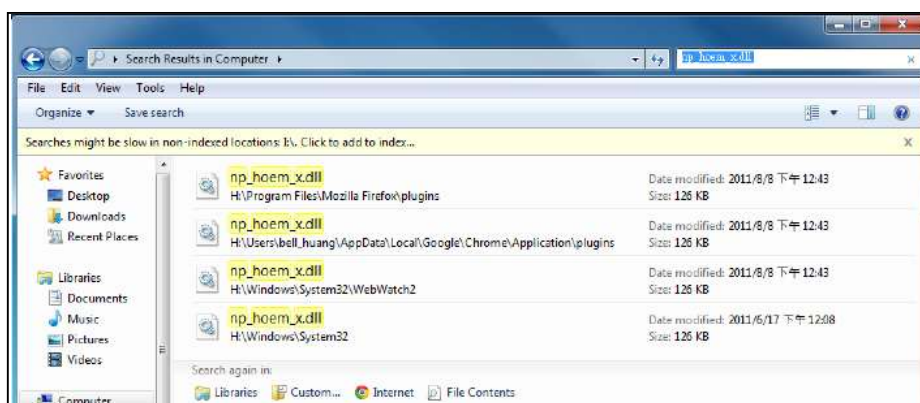

- (iii) Start your web browser, and repeat the step 2-b: "Download the installation program which does not support IE browser" to download and install ActiveX.

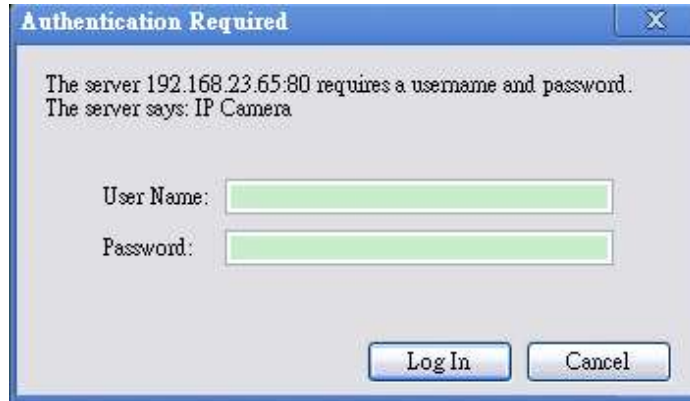

IV. Live Video

Start an IE browser, type the IP address of the IP camera in the address field. It will show the following dialogue box. Key-in the user name and password. The default user name and password are “admin” and “admin”.

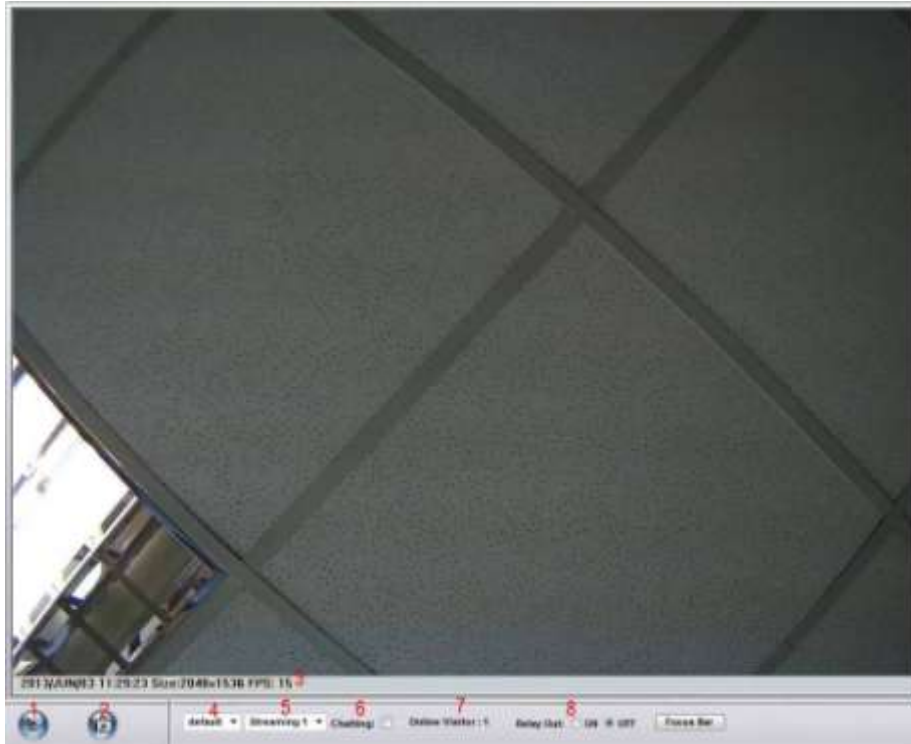

When the IP Camera is connected successfully, it shows the following program interface.

1.  : Get into the administration page
2.  : Video Snapshot

3. Show system time, video resolution, and video refreshing rate
4. Adjust image, 1/2x, 1x, 2x
5. Select video streaming source (If in "Video Setting" the streaming 2 setting is closed, this option will not appear here.)
6. IP Camera supports 2-way audio. Click the "Chatting" check box, then you can use microphone connected to the PC to talk to the Camera side.
7. Show how many people connect to this IP camera.
8. Tick the Relay out "ON" box to trigger the relay output for testing. Tick "Off" to stop triggering.

S <u>n</u> APSHOT	Null
R <u>e</u> CORD START	100
M <u>u</u> TE	200
F <u>u</u> LL SCREEN	300
Z <u>o</u> OM	400
F <u>r</u> AMEBUFFMSEC	500

Right-Click the mouse on the video, it will show a pop-up menu.

1. Snapshot: Save a JPEG picture
2. Record Start: Record the video in the local PC. It will ask you where to save the video. To stop recording, right-click the mouse again. Select "Record Stop". The video format is AVI. Use Microsoft Media Player to play the recorded file.
3. Mute: Turn off the audio. Click again to turn on it.
The "mute" button does not affect the playback recording video. As long as the "IP Camera to PC" option in the audio setting is enabled, all the audio will be recorded into the playback video even you click "mute" in the live page.
4. Full Screen: Full-screen mode.
5. ZOOM: Enable zoom-in and zoom-out functions. Select "Enable digital zoom" option first within the pop-up dialogue box and then drag and drop the bar to adjust the zoom factors.

6. Frame Buffm Sec: This function is to build a temporary buffm to accumulate several video frame. This function can make video smooth-going when the Network speed is slow and lag. If you select "100", then it plays video after 100 mSec when starting receiving images from camera. The slower the Network is, the bigger value should be selected. The default value is null.

V. IP Camera Configuration

Click  to get into the administration page as below.

Click  to back to the live video page.

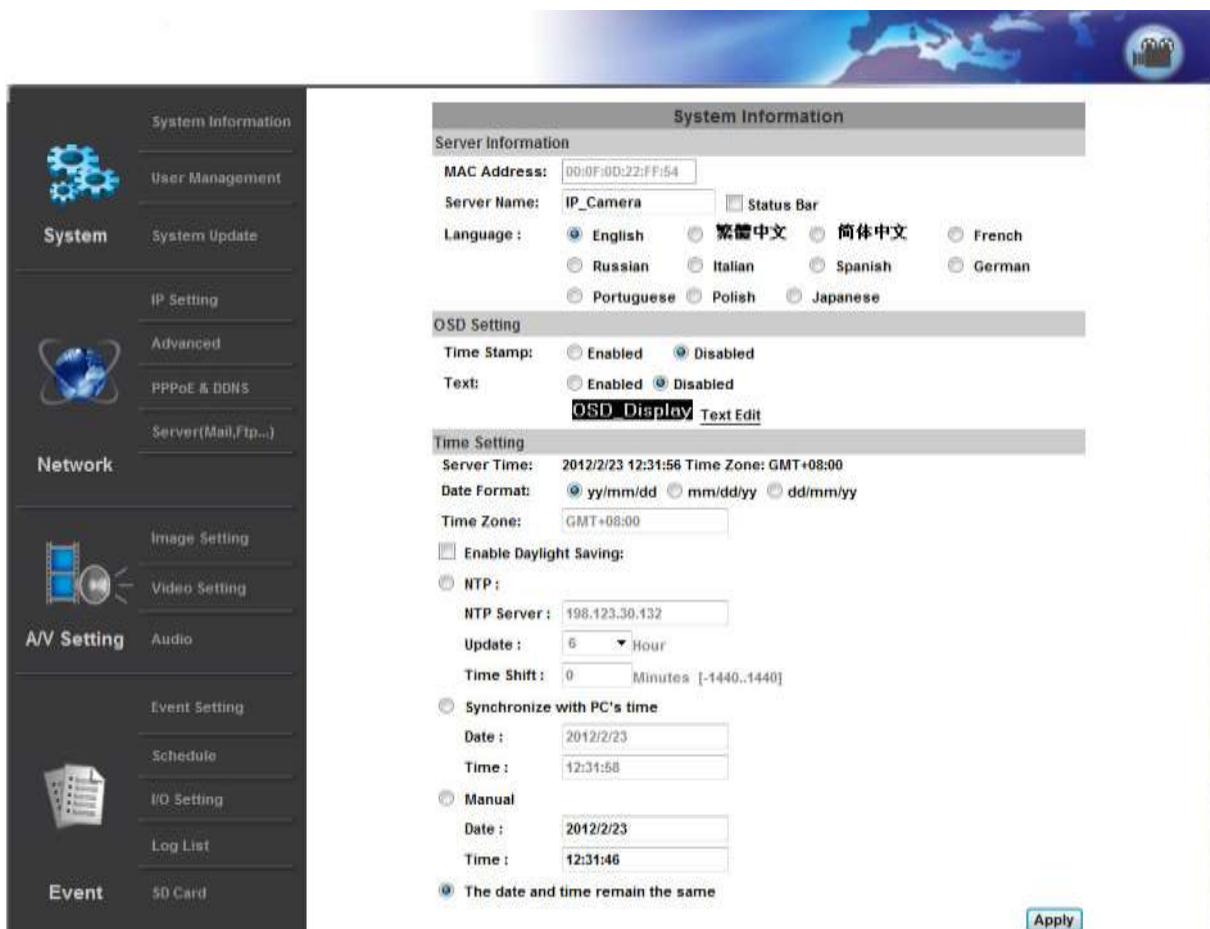

A. System

1. System Information

- a. Server Information: Set up the camera name, select language, and set up the camera time.
 - (i) Server Name: This is the Camera name. This name will show on the IP Installer.
 - (ii) Select language: There are 11 languages to choose from. When you change the language, it will show the following dialogue box for confirmation.

- b. OSD Setting: Select a position where date & time stamp / text showing on screen.

Click Text Edit to adjust the OSD text contents. Alpha means background transparency of the text. If you select 100%, the text stamp will be directly displayed on the live screen. If you select 0%, the text stamp will be displayed with a black background.

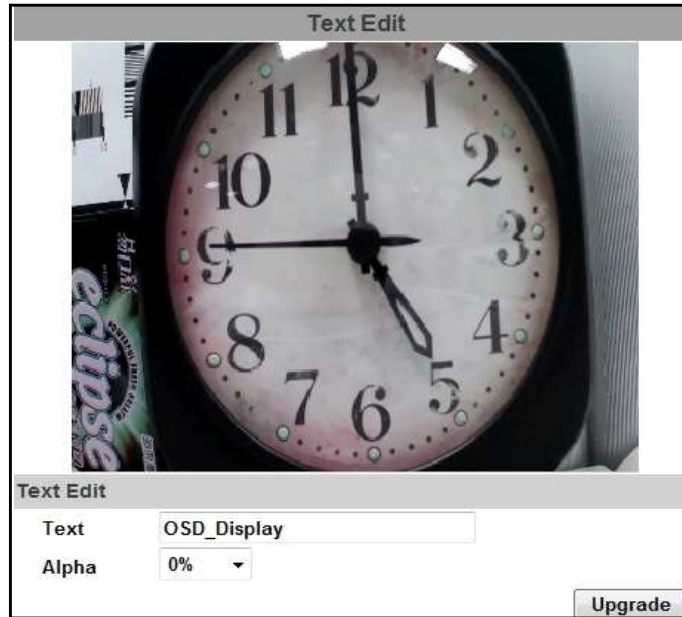

- c. Server time setting: Select options to set up time - “NTP”, “Synchronize with PC’s time”, “Manual”, “The date and time remain the same”.

Time Setting				
Server Time:	2011/11/28 18:48:45 Time Zone: GMT+08:00			
Date Format:	<input checked="" type="radio"/> yy/mm/dd <input type="radio"/> mm/dd/yy <input type="radio"/> dd/mm/yy			
Time Zone:	GMT+08:00			
<input checked="" type="checkbox"/> Enable Daylight Saving:				
	Month	Week	Day of Week	Time
DST Start:	Mar	2nd	Sun	12 am
DST End:	Nov	1st	Sat	12 am
<input type="radio"/> NTP :				
NTP Server :	198.123.30.132			
Update :	6 Hour			
Time Shift :	0 Minutes [-1440..1440]			
<input type="radio"/> Synchronize with PC's time				
Date :	2011/11/28			
Time :	18:44:11			
<input type="radio"/> Manual				
Date :	2011/11/28			
Time :	18:43:47			
<input checked="" type="radio"/> The date and time remain the same				

- Server Time: It shows current IPCam server time.
- Date Format: Select the date display format.
- Time Zone: Select your time zone. It affects server time when you use “NTP” time.
- Enable Daylight Saving: Give the start and end daylight saving time.

During daylight saving, the time will be 1 hour faster.

- NTP: Key in the NTP server IP address and update interval. The camera time will be synchronized with NTP server time. To use this option, if the NTP Server is under WAN, the camera must be set to access WAN.
- Synchronize with PC's time: In "Date" and "Time" column it shows your current PC time. Click "Apply" to make the camera time the same with PC time.
- Manual: Key in the date and time, and click "Apply".
- The date and time remain the same: After you select "Synchronize with PC's time" or "Manual", and click "Apply", the selected mark will jump to this option.

2. User Management

IP CAMERA supports three different users, administrator, general user, and anonymous user.

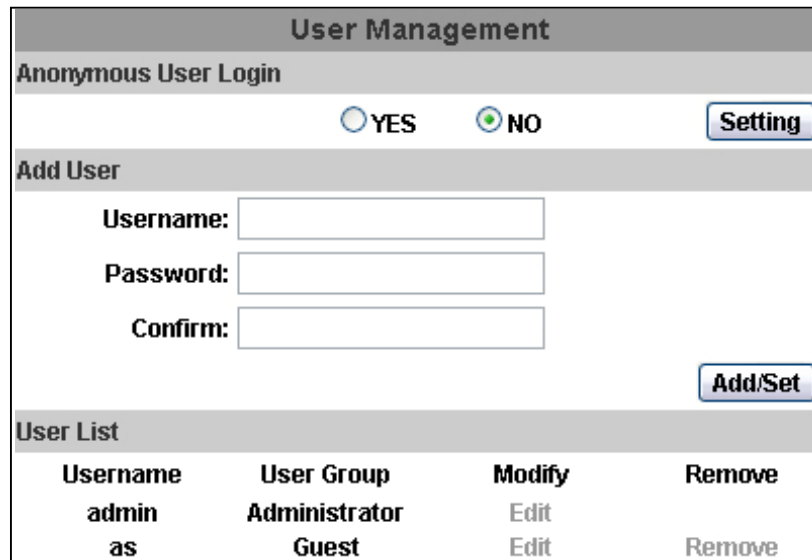

Anonymous User Login: This section contains two radio buttons: 'YES' (unselected) and 'NO' (selected). There is a 'Setting' button to the right.

Add User: This section contains three input fields: 'Username:', 'Password:', and 'Confirm:'. There is an 'Add/Set' button to the right.

User List: This section contains a table with the following data:

Username	User Group	Modify	Remove
admin	Administrator	Edit	
as	Guest	Edit	Remove

a. Anonymous User Login:

Select "Yes", then anyone access the camera can watch the live video without username and password. However, if you try to enter the configuration page, the camera will ask you to key in the username and password to log in.

Select "No", and then username and password are required to access the camera.

b. Add user:

Type the user name and password, then click "Add/Set". The guest user can only browse the live video page and is not allowed to enter the configuration page.

c. Click "edit" or "delete" in the user list to modify them. The system will ask you to key in the password in the pop-up window before you edit the user information.

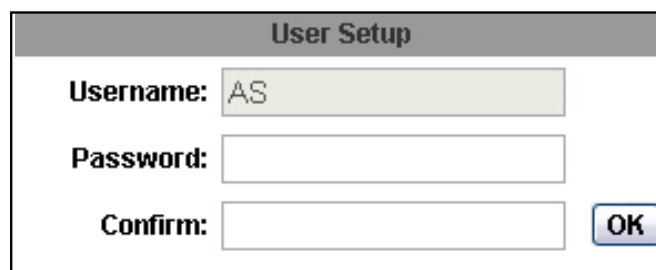

3. System update:

System Update

Firmware Upgrade

Firmware Version: V1.0.0

New Firmware: 未選擇檔案

Reboot System

Factory Default

Setting Management

Save As a File: Right click the mouse button on Setting Download and then select Save As to save current system's setting in the PC.

New Setting File: 未選擇檔案

- a. To update the firmware online, click “Browse...” to select the firmware. Then click “Upgrade” to proceed.

Note: The firmware upgrade might be accompanied by the changing of some setting and function, and the setting options might become different to the user manual that you're reading now.

- b. Reboot system:re-start the IP camera
- c. Factory default:delete all the settings in this IP camera.
- d. Setting Management:User may download the current setting to PC, or upgrade from previous saved setting.
- (i) Setting download:
Right-click the mouse button on Setting Download → Select “Save AS...” to save current IP CAM setting in PC → Select saving directory → Save
- (ii) Upgrade from previous setting:
Browse → search previous setting → open → upgrade → Setting update confirm → click [index.html](#). to return to main page

B. Network

1. IP Setting

a. IP Assignment

IP Setting	
IP Assignment	
<input type="radio"/> DHCP	
<input checked="" type="radio"/> Static	
IP Address:	192.168.40.150
Subnet Mask:	255.255.255.0
Gateway:	192.168.40.254
DNS 0:	168.95.1.1
DNS 1:	168.95.192.1

IP Camera supports DHCP and static IP.

- (i) DHCP: Using DHCP, IP CAMERA will get all the network parameters automatically.
- (ii) Static IP: Please type in IP address, subnet mask, gateway, and DNS manually.

b. IPv6 Assignment

IPv6 Assignment	
<input checked="" type="checkbox"/> IPv6 Enabled:	
<input checked="" type="checkbox"/> Manually setup the IPv6 address:	
IPv6 Address/Prefix:	:: / 64
IPv6 Gateway:	::
IPv6 DNS:	::
DHCPv6:	<input type="radio"/> Enabled <input checked="" type="radio"/> Disabled
IPv6 Address:	fe80::20f:dff:fe00:284d

IPv6 is a newer numbering system that provides a much larger address pool than IPv4, which accounts for most of today's Internet traffic. You can manually key in IPv6 address, enable DHCPv6, and use automatically generated IPv6 address simultaneously.

- (i) Manually setup the IPv6 address: Key in Address, Gateway, and DNS.
- (ii) DHCPv6: If you have a DHCPv6 server, enable it to assign the IPv6 automatically. The assigned IP address will be displayed beside the column.
- (iii) Automatically generated IPv6 Address: Here indicates a virtual IPv6

address generated automatically by IP camera. This virtual IPv6 address cannot use on WAN.

To use IPv6 address to access the IP camera, please open the web browser, and key in [IPv6 address] in address bar. The [] parentheses mark is necessary.

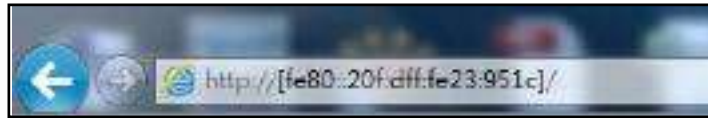

c. Port assignment

Port Assignment	
Web Page Port:	<input type="text" value="80"/>
HTTPS Port:	<input type="text" value="443"/>

HTTPS Setting

- (i) Web Page Port: setup web page connecting port and video transmitting port (Default: 80)
- (ii) HTTP Port: setup HTTPS connecting port (Default: 443)

d. UPnP (Universal Plug and play)

UPnP	
UPnP:	<input checked="" type="radio"/> Enabled <input type="radio"/> Disabled
UPnP Port Forwarding:	<input type="radio"/> Enabled <input checked="" type="radio"/> Disabled
External Web Port:	<input type="text" value="80"/>
External HTTPS Port:	<input type="text" value="443"/>
External RTSP Port:	<input type="text" value="554"/>

This IP camera supports UPnP, If this service is enabled on your computer, the camera will automatically be detected and a new icon will be added to “My Network Places.”

(i) UPnP Port Forwarding:

When the camera is installed under a router, Enable UPnP Port Forwarding to let the router open ports so that the video streams can be sent out from a LAN. Set Web Port, Http Port, and RTSP port, and make sure your router supports UPnP and the function has been activated.

- (ii) Note: UPnP must be enabled on your computer. Please follow the procedure to activate UPnP.

<Approach 1>

- Open the Control Panel from the Start Menu
- Select Add/Remove Programs
- Select Add/Remove Windows Components and open Networking Services section
- Click Details and select UPnP to setup the service

- The IP device icon will be added to “MY Network Places”
- User may double click the IP device icon to access IE browser

<Approach 2>

- Open "My Network Space", and click "Show icons for networked UPnP devices" in the tasks column on the left of the page. Windows may ask your confirmation for enabling the components. Click "Yes".

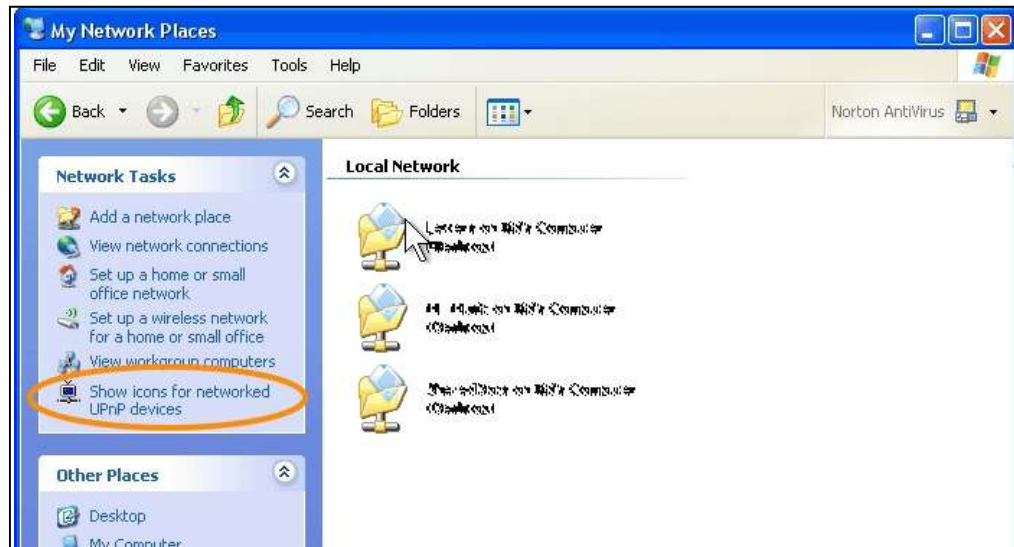

- Now you can see the IP device under the LAN. Double-click the icon to access the camera via web browser. To disable the UPnP, click "Hide icons for networked UPnP devices" in the tasks column.

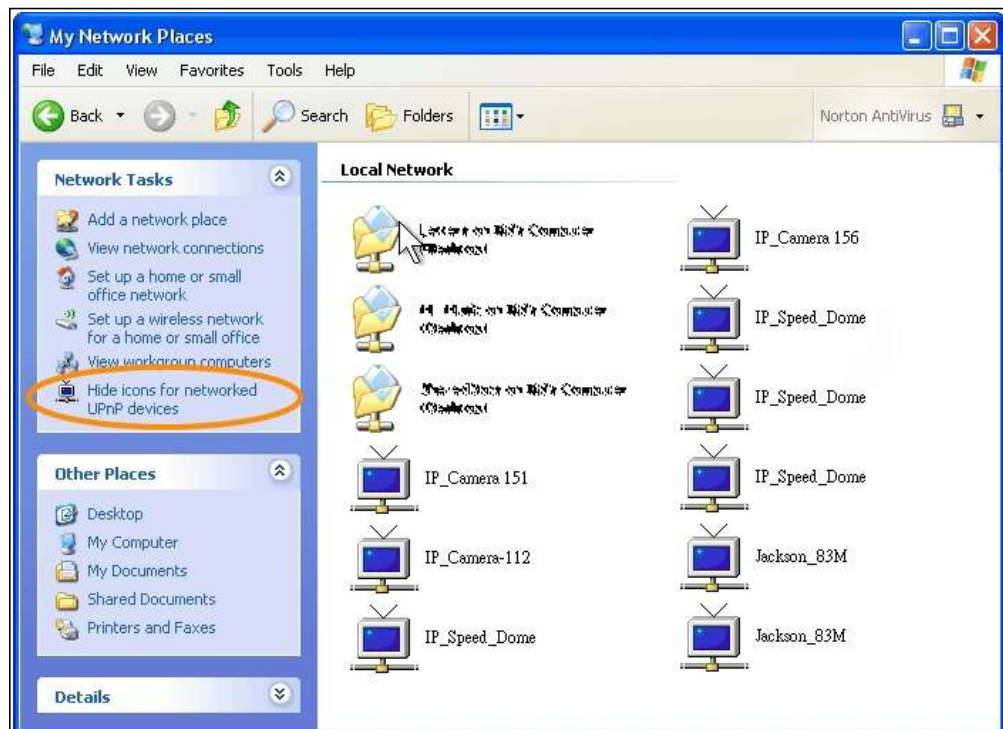

e. RTSP setting

RTSP Setting		
RTSP Server:	<input checked="" type="radio"/> Enabled	<input type="radio"/> Disabled
RTSP Authentication:	Disable ▾	
RTSP Port :	554	
RTP Start Port:	5000	[1024..9997]
RTP End port:	9000	[1027..10000]

If you have a media player that supports RTSP protocol, you can use it to receive the video streaming from IP camera. The RTSP address can be set for two streaming respectively. Please jump to Chapter V-C: "[Video Setting](#)". There're setting field for RTSP address of two streaming.

- (i) RTSP Server: enable or disable
- (ii) RTSP Authentication:

"Disable" means everyone who knows your camera IP Address can link to your camera via RTSP. No username and password are required.

Under "Basic" and "Digest" authentication mode, the camera asks the user to give username and password before allows accessing. The password is transmitted as clear text under basic mode, which provides a lower level of security than under digest mode.

Make sure your media player supports the authentication schemes.

- (iii) RTSP Port: setup port for RTSP transmitting (Default: 554)
- (iv) RTSP Start and End Port: in RTSP mode, you may use TCP and UDP for connecting. TCP connection uses RTSP Port (554). UDP connection uses RTSP Start and End Port.

f. Multicast Setting (Based on the RTSP Server)

Multicast Setting (Based on the RTSP Server)		
Streaming 1:		
IP Address:	234.5.6.78	[224.3.1.0 ~ 239.255.255.255]
Port:	6000	[1 ~ 65535]
TTL:	15	[1 ~ 255]
Streaming 2:		
IP Address:	234.5.6.79	[224.3.1.0 ~ 239.255.255.255]
Port:	6001	[1 ~ 65535]
TTL:	15	[1 ~ 255]

Multicast is a bandwidth conservation technology. This function allows several users to share the same packet sent from IP camera. To use

Multicast, appoint IP Address and port here. TTL means the life time of packet, the larger the value is, and the more users can receive the packet.

To use Multicast, be sure to enable the function "Force Multicast RTP via RTSP" in your media player. Then key in the RTSP path of your camera: "rtsp://(IP address)/" to receive the multicast.

g. ONVIF

ONVIF		
ONVIF:	<input checked="" type="radio"/> v2.10/v1.02	<input type="radio"/> v1.01 <input type="radio"/> Disabled
Security:	<input type="radio"/> Enabled	<input checked="" type="radio"/> Disabled
RTSP Keepalive:	<input checked="" type="radio"/> Enabled	<input type="radio"/> Disabled

(i) Choose your ONVIF version and settings.

Under ONVIF connection, the video will be transmitted by RTSP. Be sure to enable the RTSP server in IP setting, or you're not able to receive the video via ONVIF.

(ii) Security:

Select "Disable", then the username and password are not required when accessing the camera via ONVIF. Select "Enable", then username and password are necessary.

(iii) RTSP Keepalive:

When the function is enabled, the camera checks once in a while if the user who links to the camera via ONVIF still keeps connecting. If the connection had been broken, the camera stop transmitting video to user.

h. Bonjour

Bonjour	
Bonjour:	<input type="radio"/> Enabled <input checked="" type="radio"/> Disabled
Bonjour Name:	<input type="text" value="IP_Camera"/> @00:0F:0D:00:28:4D

This function enables MAC systems to link to this IP camera. Key in the name here.

The web browser "Safari" also has Bonjour function. Tick "Include Bonjour" in the bookmark setting, and you can see the IP camera appearing under the Bonjour category. Click the icon to connect the IP camera.

So far the Bonjour function on Safari browser doesn't support HTTPS protocol. If you select "https" mode for the camera, you can see the camera appearing on Safari's bookmarks but cannot access camera via it.

i. LLTD

If your PC supports LLTD, enable this function then you can check the connection status, properties, and device position(like IP address) of this IP Camera in the network map.

In the computer running Windows Vista or Windows 7, you can find LLTD through the path:

Call out the Control Panel → Network and Internet → Network and Sharing Center → Click "See full map".

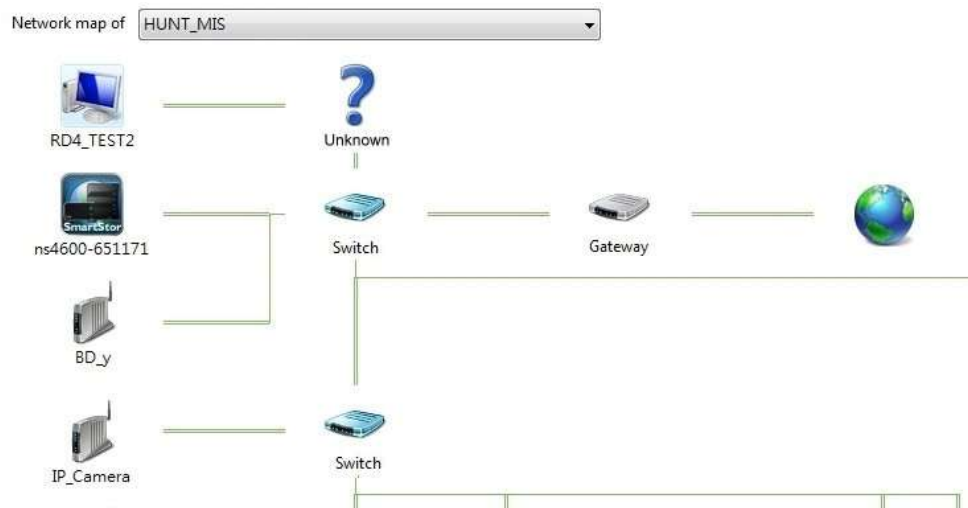

2. Advanced

a. Https (Hypertext Transfer Protocol Secure)

When the users access cameras via Https protocol, the transmitted information will be encrypted so that the security level is arisen.

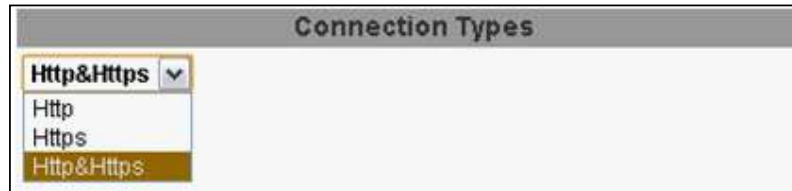

You can select the connection type.

- Http: user can access the camera via Http path but cannot via Https path.
- Https: user can access the camera via Https path but cannot via Http path.
- Http & Https: Both the Http and Https path can be used to access the camera. When you change the setting of connection type, it may cause connection error or disconnection error if you switch the protocol directly. Therefore, Http & Https mode is necessary. If you want to change from Http to Https, please switch to "Http & Https" mode first, and then switch to "Https" mode. Vice versa.

Https protocol has certificate verifying mechanism. When the user access a website via Https, the browser will check the certificate of that domain and verify its trustiness and secure.

Certificate generation process:

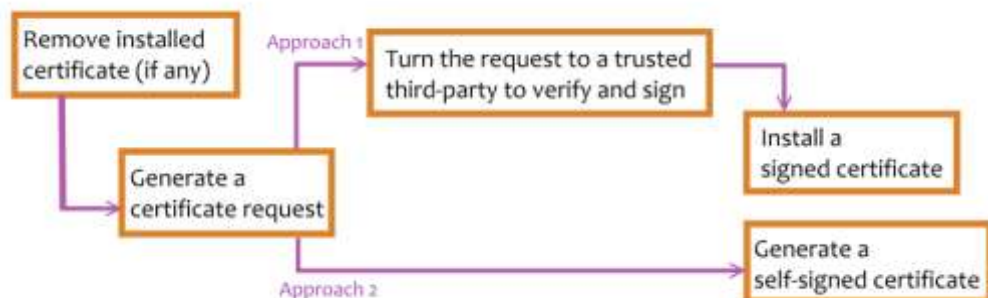

- (i) Remove the existing certificate: Before you generate a new certificate, please remove installed one. Select "Http" connection type and click "Remove". If a dialog box pops up to ask you to confirm, click "Yes".

Https Setting

Created Request

Subject: C=TW, ST=, L=, O=, OU=, CN=

Date: 2011/Sep/23 10:04:17

Content Remove

Installed Certificate

Subject: C=TW, ST=, L=, O=, OU=, CN=

Date: Apr 23 09:05:24 2011 GMT

Content Remove

Connection Types

Http

(ii) Created Request: Fill in the following form and click “apply”.

Https Setting

Create Request

Country:

State or province:

Locality:

Organization:

Organizational Unit:

Common Name:

Apply

(iii) After you generate a certificate request, if you choose to turn it to the trusted third-party to verify, please click “Content” and copy all the request content.

Created Request

Subject: C=TW, ST=, L=, O=, OU=, CN=

Date: 2012/Sep/25 08:49:23

Content Remove

Certificate Request:

Data:

Version: 0 (0x0)

Subject: C=TW

Subject Public Key Info:

Public Key Algorithm: rsaEncryption

Public-Key: (1024 bit)

Modulus:

```
00:b8:cb:17:f7:b6:14:5d:92:99:ae:73:52:7c
09:2a:ad:a6:50:39:5a:3c:09:10:15:85:ad:30
cc:e0:b2:7c:29:3e:d1:e7:15:c4:f2:4f:de:a6
98:f8:71:53:a3:43:0b:2c:1a:20:94:32:76:b3
72:c8:bc:87:35:3f:c7:fc:17:8f:c3:1f:2d:af
33:3c:9a:28:3b:31:46:d8:c7:26:37:af:fb:5d
aa:b0:a1:75:6a:f9:02:ca:c9:be:49:c9:2a:74
cb:b0:95:1e:63:89:f6:07:6c:cf:1c:5b:38:4e
29:a8:55:82:92:95:bc:74:15
```

Exponent: 65537 (0x10001)

Attributes:

a0:00

Signature Algorithm: sha1WithRSAEncryption

```
9b:4c:13:01:cc:10:2a:bc:3c:22:f2:10:e7:48:19:52:98:5e
c9:ae:5a:f4:76:cb:7d:f8:6c:21:e3:a5:9b:45:60:2a:ba:73
23:ce:7a:90:9c:90:b5:a7:41:36:2c:c4:f4:34:55:e5:d0:92
9d:32:d3:e4:2b:d1:04:7c:58:9c:64:4d:38:e3:a6:73:a0:a8
```

(iv) According to the certificate source, there are two ways to install the

certificate.

If you had sent the certificate request to do sign and received a signed certificate, please click "browse" and find the certificate file in your computer. Click "Apply" to install it.

If you choose to generate a self-signed certificate, fill in the following forms and set validity day, click "Apply" to finish installed it.

After finishing installation, you can click "Content" to call out and check the certificate content.

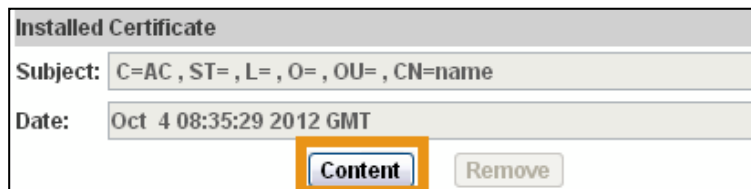

- (v) To use Https to access camera, open your browser, and key in "https://(IP address)/" in the address bar. Now your data will be transmitted via encrypted communications, and the browser will check your certificate status. If it shows you a warning message:

That means your certificate is self-signed or signed by distrusted institution. Click "Proceed anyway" and you can continue going to the camera page.

b. SNMP(Simple Network Management Protocol)

SNMP provides a simple framework for administering networked hardware. To manage the IP camera, you have to prepare a MIB browser or similar tools first. SNMPv1, SNMPv2c, and SNMPv3 can be enabled simultaneously.

The following examples are based on MG-SOFT MIB Browser. Depending on your MIS Browser, you may see different interface and options. Please refer to the user manual of your MIB Browser.

(i) SNMPv1 and SNMPv2c:

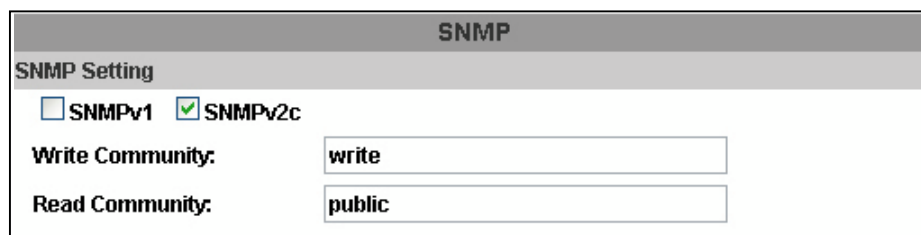

The term "Community name" in SNMPv1 and SNMPv2c can be roughly regarded as key. The person who has the community name has the authority to read or edit the information of IP camera via SNMP.

Tick the box to enable SNMPv1 or SNMPv2c protocol, and specify the community name for write(read and write) and read(read-only). The user who use read community name to access the IP camera cannot modify any data of this camera. The community name can be any English characters and numbers, and must be shorter than 31 bits.

• Example:

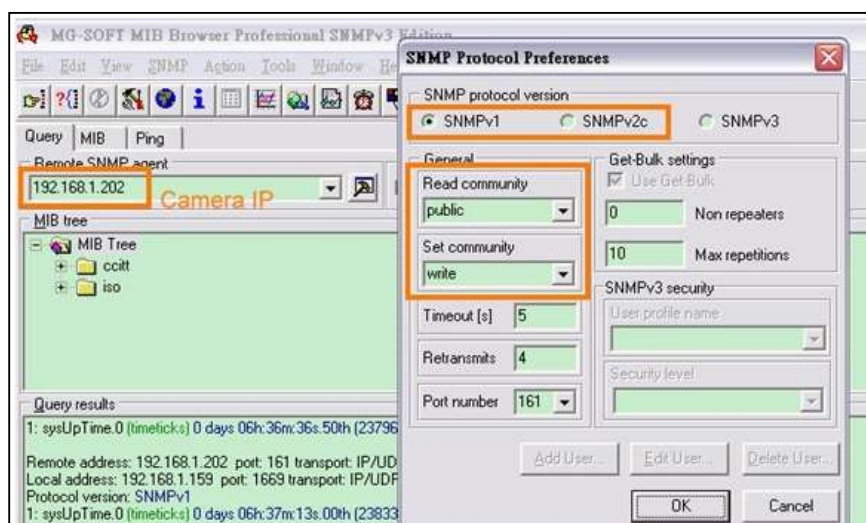

Open the MIB Browser. Key in camera IP address(192.168.1.202), select SNMPv1 or SNMPv2, and key in the community name(Key in the

correct Read Community name “public”, the user has read authority to camera; Key in the correct Read Community name “public” and Key in the correct Set community name “write”, the user has write authority to camera.). Connection succeeds.

(ii) SNMPv3:

<input checked="" type="checkbox"/> SNMPv3	
Write Security Name:	<input type="text" value="write"/>
Authentication Type:	<input checked="" type="radio"/> MD5 <input type="radio"/> SHA
Authentication Password:	<input type="text" value="....."/>
Encryption Type:	<input checked="" type="radio"/> DES <input type="radio"/> AES
Encryption Password:	<input type="text" value="....."/>
Read Security Name:	<input type="text" value="public"/>
Authentication Type:	<input checked="" type="radio"/> MD5 <input type="radio"/> SHA
Authentication Password:	<input type="text" value="....."/>
Encryption Type:	<input checked="" type="radio"/> DES <input type="radio"/> AES
Encryption Password:	<input type="text" value="....."/>

For data security reason, the authentication and encryption assurances are added when developing SNMPv3. The user has to give not only the security name(similar with "community name" in v1&v2c) but the password in order to access the IP camera. Please set security name, authentication type, authentication password, encryption type, encryption password of write and read respectively. The security name can be any English characters and numbers, and must be shorter than 31 bits. The password must be 8~64 bits in length.

Different from in SNMPv1 and v2c, the user have to create an account when using SNMPv3. In the account parameters, key in the security name and password you set in the camera to get accessing.

- Example:

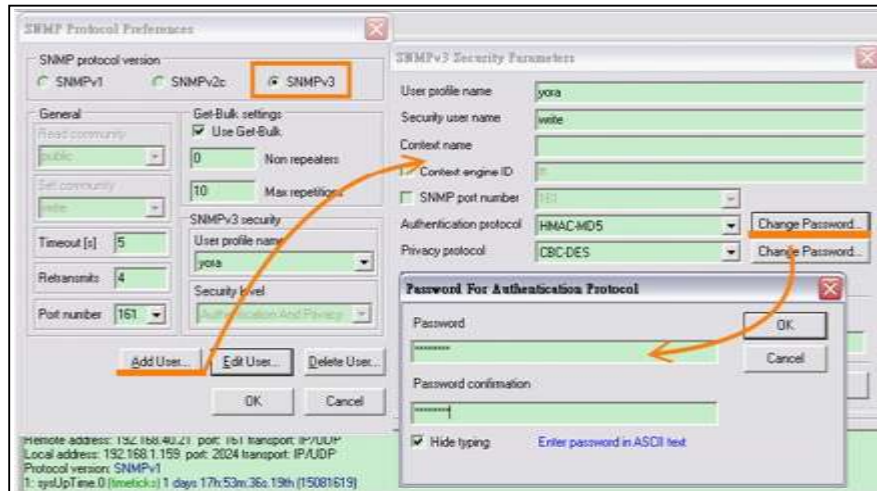

Select SNMPv3, add new user, and key in correct security user name(write). Select the same authentication type with camera setting for authentication protocol(MD5), and key in authentication password of write security. Select the same encryption type with camera setting for privacy protocol (DES), and key in encryption password of write security. Click OK to add the user who has write authority to the camera. Connection succeeds.

If you want to add the new user who has read authority, key in correct security user name(public), key in authentication password of read security, and key in encryption password of read security.

(iii) SNMPv1/SNMPv2 Trap:

SNMPv1/v2c Trap

Trap Address:

Trap Community:

Trap Event:

Cold Start **Setting Changed** **Network Disconnected**

V3 Authentication Failed SD Insert/Remove

Trap is a mechanism that allows the managed device to send messages to manager instead of waiting passively for polling from the manager. Specify the trap event. When those events happen, the camera will send the ring message to the Trap Address, which is usually the manager's IP address. Trap Community means the community that can receive the trap message.

Note: Trap Address must be under the same LAN with IP camera.

- Cold Start: The camera starts up or reboots.
 - Setting changed: The SNMP setting is changed.
 - Network Disconnected: The network connection was broken down. (The camera will send trap messages after the network being connected again)
 - V3 Authentication Failed: A SNMPv3 user account tries to get authentication but failed. (Due to incorrect password or community)
 - SD Insert / Remove: A Micro SD card is inserted or removed.
- Example:

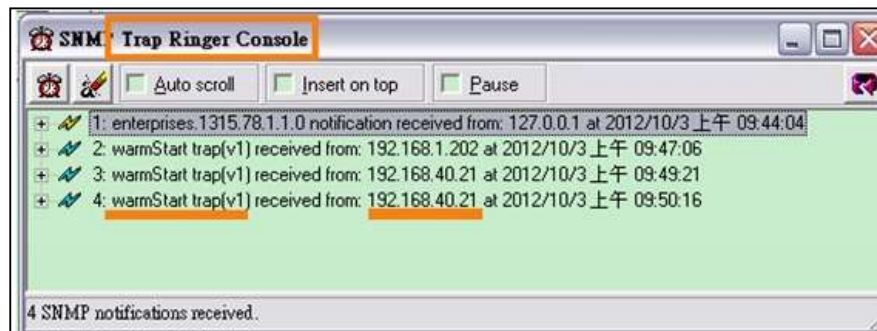

Open the MIB Browser. Use SNMPv1 or SNMPv2 to access the camera. When the SNMP setting is edited, Manager's MIB Browser(192.168.40.159) will receive the trap message of "setting change" from IP Camera (192.168.40.21).

c. Access List

IP FILTER

IP ADDRESS FILTER Setting

Enable ip address filter

IPv4 Setting:

allow deny

range address: -

IPv4 List:

No.	IP Address	Filter	Action
1	192.168.50.159	allow	<input type="button" value="remove"/>
2	192.168.50.151-192.168.50.161	deny	<input type="button" value="remove"/>
3			<input type="button" value="remove"/>
4			<input type="button" value="remove"/>
5			<input type="button" value="remove"/>
6			<input type="button" value="remove"/>
7			<input type="button" value="remove"/>
8			<input type="button" value="remove"/>
9			<input type="button" value="remove"/>
10			<input type="button" value="remove"/>

Allow admin ip address always access this device

Admin ip address:

You can deny an IP address or a range of IP address so that they cannot access the IP camera. Tick the "enable" box, key in the IP address you want to deny, select "deny" then click "Add" to add it to the list.

You can also choose to deny a range of IP address but allow one or several IP address of them. Take the picture above for example, IP address 192.168.50.151~161 are not allowed to connect to the camera, but only 192.168.50.159 can access. Note: In the list "allow" condition must be ranked before "deny" condition. For example, if we exchange the sequence, set "Deny: 192.168.50.151~192.168.50.161" for the first item and "Allow: 192.168.50.159" for the second item in the list, the IP "192.168.50.159" turns out to be denied by the camera because the "deny" condition has the priority according to our ranking way.

As for those IP addresses not included in the list, the default is "allow".

d. QoS/DSCP(Quality of Server/Differentiated Services Code-point)

DSCP specifies a simple mechanism for classifying and managing network traffic and provide QoS on IP networks. DSCP is a 6-bit in the IP header for packet classification purpose.

Set up instruction:

The number 0~63 for Live Stream, Event / Alarm, and Management represent the ratio that the bandwidth is divided. For example, if you set 5, 10, and 20 for the three items, then the bandwidth of the three item is 5:10:20. The item getting more bandwidth has lower probability to be delayed. There is no difference between setting "0, 0, 0" or "63, 63, 63" because under these two setting the three items will get equal bandwidth (1/3).

The three stream control the protocols respectively:

- Live Stream (Video and audio) : RTP / RTSP
- Event/Alarm : FTP / SMTP / SAMBA / SIP
- Management : HTTPS / HTTP / SNMP

Note: The "Management" stream handles both the live view and the setting area of the web page on which the data is transferred via http/https protocol. If you prefer to distribute more bandwidth when using the web browser to watch the live video, please adjust the Management Stream instead of Live Stream.

e. IEEE 802.1x

IEEE 802.1x/EAP-TLS

IEEE 802.1x Setting

Enable IEEE 802.1x

Eapol version: v1 v2

Identity:

Private key password:

CA certificate:

Status:

Client certificate:

Status:

Client private key:

Status:

IEEE 802.1x is an IEEE standard for port-based Network Access Control. It provides an authentication mechanism to device wishing to attach to a LAN or WLAN. To use this function, you need a device to build IEEE 802.1x LAN at first.

The EAPOL protocol support service identification and optional point to point encryption over the local LAN segment.

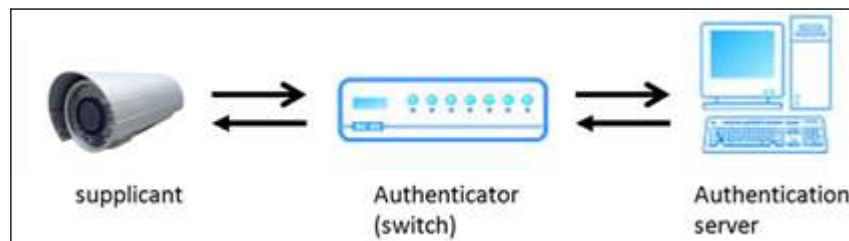

Please check what version of the authenticator and authentication server support. This camera supports EAP-TLS method. Please enter ID, password issued by the CA, then upload related certificates.

3. PPPoE & DDNS

- a. PPPoE: Select “Enabled” to use PPPoE. Key-in Username and password for the ADSL connection. Send mail after dialed: When connect to the internet, it will send a mail to a specific mail account. For the mail setting, please refer to Server settings.

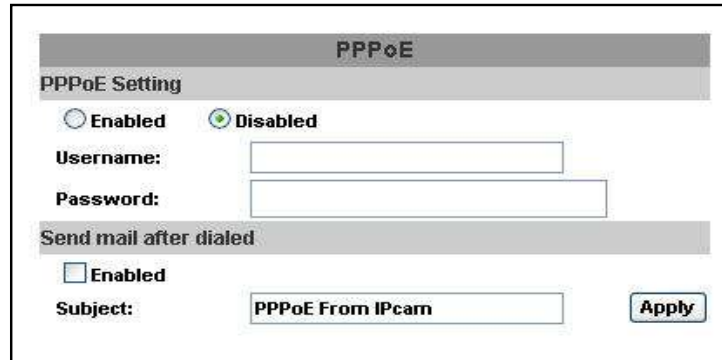

- b. DDNS:

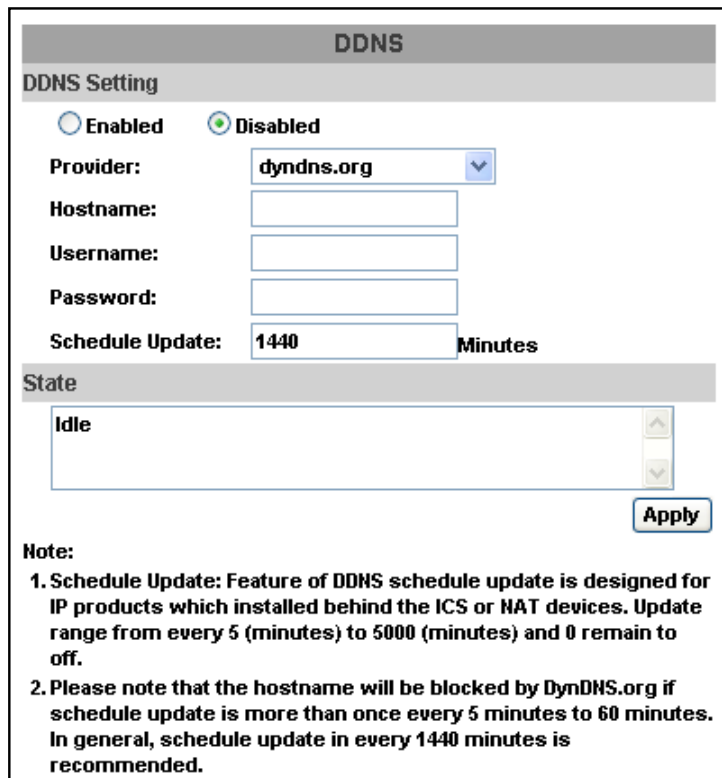

Note:

1. Schedule Update: Feature of DDNS schedule update is designed for IP products which installed behind the ICS or NAT devices. Update range from every 5 (minutes) to 5000 (minutes) and 0 remain to off.
2. Please note that the hostname will be blocked by DynDNS.org if schedule update is more than once every 5 minutes to 60 minutes. In general, schedule update in every 1440 minutes is recommended.

It supports DDNS (Dynamic DNS) service.

- (i) Enable this service
- (ii) Key-in the DynDNS server name, user name, and password.
- (iii) Set up the IP Schedule update refreshing rate.
- (iv) Click “Apply”
- (v) If setting up IP schedule update too frequently, the IP may be blocked. In general, schedule update every day (1440 minutes) is recommended

(vi) DDNS Status

- Updating: Information update
- Idle: Stop service
- DDNS registration successful, can now log by <http://<username>.ddns.camddns.com>: Register successfully.
- Update Failed, the name is already registered: The user name has already been used. Please change it.
- Update Failed, please check your internet connection: Network connection failed.
- Update Failed, please check the account information you provide: The server, user name, and password may be wrong.

4. Server setting

The settings of Email, FTP and SAMBA are used when the event happens, schedule snapshot executes, or the alarm input is triggered. Select the item to display the detailed configuration options. You can configure either one or all of them.

a. Mail Setting:

- Login Method:** A dropdown menu set to "Account".
- Mail Server:** An empty text input field.
- Username:** An empty text input field.
- Password:** An empty text input field.
- Sender's Mail:** An empty text input field.
- Receiver's Mail:** An empty text input field.
- Bcc Mail:** An empty text input field.
- Mail Port:** A text input field containing "25" with "(Default 25)" to its right.
- Secure Connect:** A checkbox that is unchecked, followed by two radio buttons: "TLS" (which is selected) and "SSL".

A "Test" button is located at the bottom right of the Mail Setting section. Below this section are two more sections: "FTP Setting" and "Samba (Network storage)", both of which are currently collapsed.

Set up the server address and account information of your e-mail. Click "Apply" to save the setting, then use "Test" button to test the server connection. A message box will tell you "OK!" if it works, and a test e-mail will be sent to receiver's mail address.

b. FTP:

- FTP Server:** An empty text input field.
- Username:** An empty text input field.
- Password:** An empty text input field.
- Port:** A text input field containing "21".
- Path:** A text input field containing "/".
- Mode:** A dropdown menu set to "PORT".
- Create the folder:** A dropdown menu set to "Yes" with "(ex:Path/20100115/121032m.avi)" to its right.

A "Test" button is located at the bottom right of the FTP Setting section.

Set up the server address and account information of your FTP. Click "Apply" to save the setting, then use "Test" button to test the server

connection. A message box will tell you “OK!” if it works, and a test file will be uploaded to FTP space.

In PORT mode, the FTP server builds the connection to the user’s data port actively. However, from the user-side firewall’s standpoint, the action of connecting from FTP server is often considered to be dangerous and should be blocked. In PASV mode, the problem is solved: The FTP server waits for the data transmission connection built by the user. Make sure that the server supports the mode you select.

c. Samba:

Samba (Network storage)

Location: (ex:\\Nas_ip\folder)

Workgroup:

Username:

Password:

Create the folder: Yes (ex:Path/20100115/121032m.avi)

Select this option to send the media files via a network neighborhood when an event is triggered. Click “Apply” to save the setting, then use “Test” button to test the server connection. A message box will tell you “OK!” if it works, and a test document will be created in the location.

If the test failed, check the sharing setting of your location folder. The folder properties must be “shared” and the permissions must be “Full Control” as the picture.

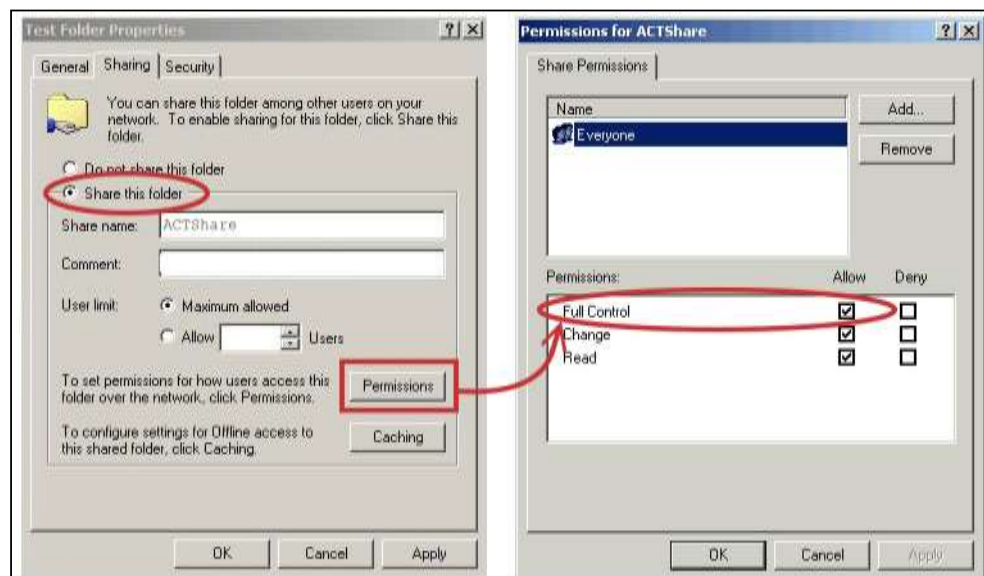

5. Wireless Setting (Optional): Support 802.11 b/g/n

To set up the IP camera via wireless network, use ethernet cable to connect the camera first. After you finish the wireless setting and save it, remove the ethernet cable.

Note: The IP address is the same under both wireless and wired network. If the ethernet cable is plugged in the camera, the IP camera will use it to link to the Internet instead of wireless router.

a. Status of Wireless Networks

Wireless Setting			
Status of Wireless Networks			
SSID	Mode	Security	Signal Strength
OCEANSTAR	Infrastructure	WPA1PSKWPA2PSK/TKIPAES	89
FINE-12F	Infrastructure	WPA2PSK/AES	99
Meeting10F	Infrastructure	WPA1PSKWPA2PSK/TKIPAES	42
muuuwah	Infrastructure	WPA2PSK/AES	13
FINE-13F	Infrastructure	WPA2PSK/TKIP	26
corega	Infrastructure	NONE	26
TOPTEN	Infrastructure	WEP	13
HOME	Infrastructure	WPA1PSKWPA2PSK/AES	13
default	Infrastructure	NONE	68
TPESSCI	Infrastructure	WPAPSK/TKIP	13
MyPlace_CVR+	Infrastructure	WPAPSK/TKIP	7

The camera scans and shows the SSID, Mode, Security, and Signal Strength of wireless network here.

b. Wireless Setting

Wireless Setting	
MAC Address:	00:0D:F0:64:27:AC
Mode:	Ad-hoc
Operation Mode:	Auto
SSID:	Default
Domain:	FCC (1~11Ch)
Channel:	6
Security:	None
<input type="button" value="Apply"/>	

- (i) Mode: Infrastructure mode is used to link to the wireless router. Ad-hoc mode is used to link to the PC directly. "Domain" and "Channel" options appear only in the Ad-hoc mode.
- (ii) SSID: The ID of wireless network service.
- (iii) Domain: The wireless network standards are different in each region.

Please select as the wireless system in your location. FCC is American standard. ETSI is European standard. JP is Japan standard.

- (iv) Channel: Assign a channel for the camera in order to avoid interference.
- (v) Security: Select WEP, WPA-PSK, or WPA2-PSK according to your wireless router setting.

c. WEP Setting

WEP Setting	
Authentication:	Shared Key <input type="button" value="v"/>
Encryption:	64 bit <input type="button" value="v"/>
Key Type:	HEX <input type="button" value="v"/> (10 character max)
Key 1:	<input type="radio"/> <input type="text"/>
Key 2:	<input checked="" type="radio"/> <input type="text"/>
Key 3:	<input type="radio"/> <input type="text"/>
Key 4:	<input type="radio"/> <input type="text"/>

- (i) Authentication: Open System or Shared Key, according to your wireless router.
- (ii) Encryption: The option determines the length of key password. In HEX type, 10 characters are allowed if you select 64 bit while 26 characters are allowed if selecting 128bit; In ASCII type, 5 characters are allowed if you select 64 bit while 13 characters are allowed if selecting 128bit.
- (iii) Key Type: In HEX type, the key password can only be hexadecimal numbers. In ASCII type, the key password can be any letters and numbers. (Capital and lowercase letters are regarded as different.)
- (iv) Key 1~4: Key in the key password. The length and type must be consistent with the settings above.

d. WPA-PSK Setting

WPA-PSK Setting	
Encryption	TKIP <input type="button" value="v"/>
Pre-Shared Key:	<input type="text" value="23133690"/> (ASCII format, 8~63)

- (i) Encryption: TKIP or AES, according to your wireless router.
- (ii) Pre-Shared Key: Key in the key password here. Any letters and numbers are allowed. (Capital and lowercase letters are regarded as different.)

C. A/V Setting

1. Image Setting

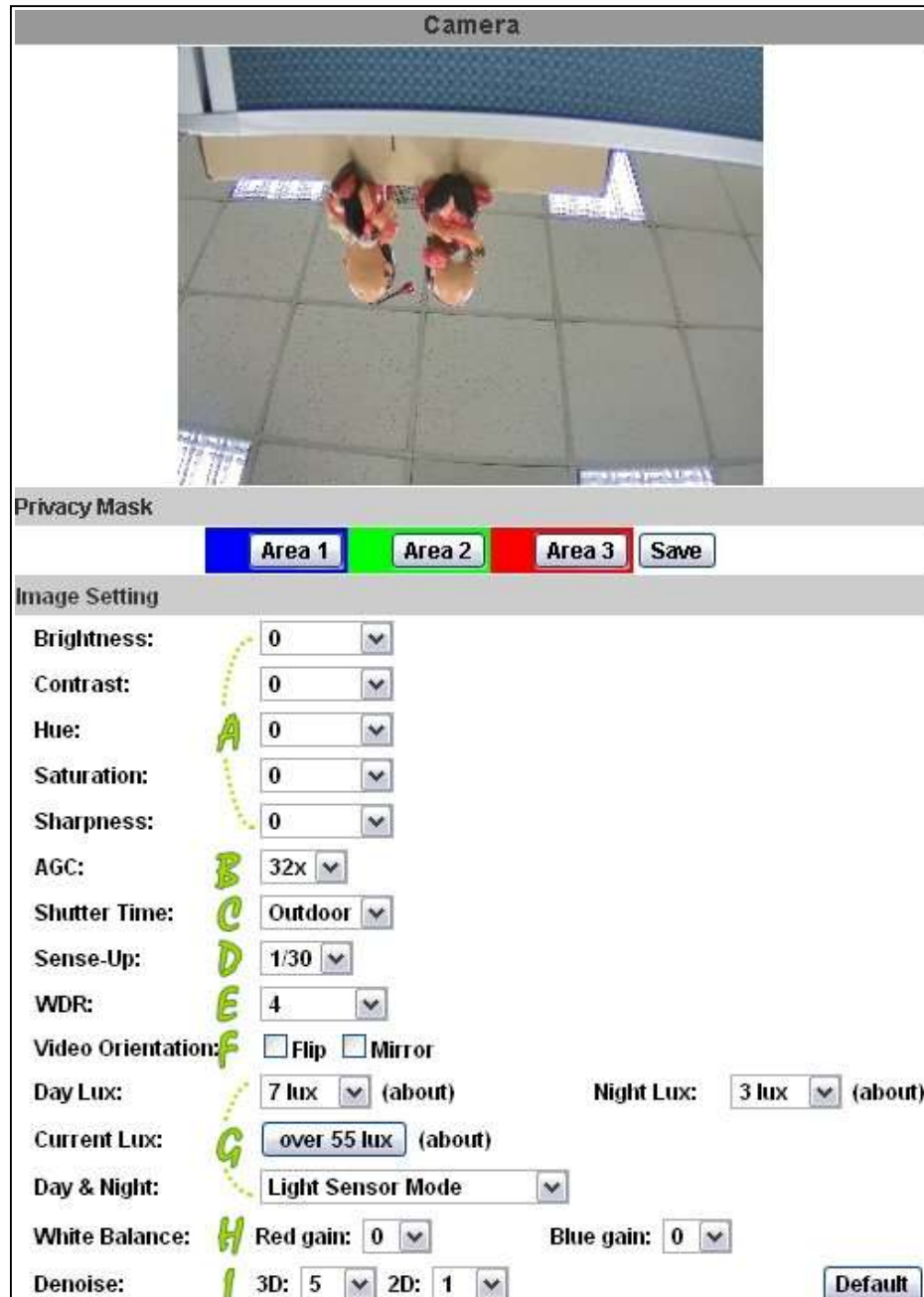

For the security and privacy purpose, there are three areas can be setup for privacy mask. Click Area button first and drag an area on the above image, and remember to save your setting. The masked area will not show on both the live view and recording.

Please refer to the details below for Image setting:

- a. Brightness, Contrast, Hue, Saturation, Sharpness can be adjusted here.
- b. AGC: Automatic gain control. The sensitivity of camera can adjust with the environmental light. Enable this function and the brighter image can be got

under dim light, but the level of noise may also increase.

- c. Shutter Time: Choose as the location of your camera or fixed shutter time. The shorter the shutter time is, the less light the camera receives and the image becomes darker.
- d. Sense-Up: This function increases the sensitivity of camera to get brighter image at night. The smaller the value you select, the slower the shutter speed becomes so that the image will get brighter, and moving subjects might be blurred.
Sense-Up option is only enabled when users select "outdoor" or "indoor" in shutter time option.
- e. WDR: Wide dynamic range. This function enables the camera to reduce the contrast in the view to avoid the dark zones resulting from over and under exposure.
- f. Video Orientation: Flip or mirror the image as your requirement.
- g. Day & Night: The camera can detect the light level of environment. If you choose "Light Sensor Mode", the image will be turned to black and white at night in order to keep clear. To set light sensor mode, appoint a lux standard of switching D/N here. Current lux value is provided for reference. Under "Times Mode" the switch time of Color / Black and white is according to the given time. If you select "Synchronize with DI input", the image turns to black and white when digital input is triggered. You can also control it by choosing "Color" or "B/W" .
- h. White Balance: Enhance red / blue color in the image.
- i. Denoise: This function is able to filter the noise and blur from the image and show a clearer view. "3D" and "2D" are two different denoising approaches. 3D denoise analyzes successive pictures to detect the noise places while 2D denoise analyzes only single picture.

Note: When you select a number in "Shutter Time", actually the shutter time varies in a range and controlled by camera automatically. Following table shows the shutter time option and corresponding range.

Option	Shutter Time Range (sec.)
Outdoor	1/10000 ~ Selected number in "Sense-up"
Indoor	NTSC: 1/120 ~ Selected number in "Sense-up" PAL: 1/100 ~ Selected number in "Sense-up"
1/30	1/10000 ~ 1/30
1/50	1/10000 ~ 1/50
1/60	1/10000 ~ 1/60
1/100	1/10000 ~ 1/100
1/125	1/10000 ~ 1/125
1/250	1/10000 ~ 1/250
1/500	1/10000 ~ 1/500
1/1000	1/10000 ~ 1/1000
* Sense-up options: 1/30, 1/15, 1/10, 1/5	

2. Video Setting

a. idea System Setting:

Choose the input resolution, the option affects the max value of video frame rate.

Choose the Video System (digital signal) and TV Output (analog signal).

Video Setting	
Input Resolution:	2592x1944 @ 15fps ▼
Video System:	NTSC ▼
TV Output:	Auto ▼ (Auto : Based on the Video System)

b. Basic Mode of Streaming 1 and Streaming 2:

Streaming 1 Setting	
<input checked="" type="radio"/> Basic Mode <input type="radio"/> Advanced Mode	
Resolution:	2592x1944 ▼
Profile:	High ▼
Quality:	Best ▼
Video Frame Rate:	10 FPS ▼
Video Format:	H.264 ▼
RTSP Path:	<input type="text"/> ex:rtsp://IP_Address/ Audio:G.711

Streaming 2 Setting	
<input checked="" type="radio"/> Basic Mode <input type="radio"/> Advanced Mode <input type="radio"/> Close	
Resolution:	640x480 ▼
Quality:	Standard ▼
Video Frame Rate:	15 FPS ▼
Video Format:	JPEG ▼
RTSP Path:	<input type="text"/> ex:rtsp://IP_Address/v2 Audio:G.711

- (i) Resolution: If “2592x1944 @15fps” is selected in Input Resolution option, you can select 2592x1944, 2048x1536, 1600x1200, 1280x960, 640x480, 320x240, or 176x144 here. If “1920x1080@30fps” is selected in Input Resolution, you can select 1920x1080, 1280x720, 640x480, 320x240, or 176x144 here.
- (ii) Profile: Profiles are different compression way of H.264. High profile provides better coding efficiency. Note that some devices do not support every profile. For example, iPhone4 only supports Main profile.
- (iii) Quality: The higher the quality is, the bigger the file size is. It might affect Internet transmitting speed if the file gets too large.
- (iv) Video Frame Rate: The video refreshing rate per second. The max

value is affected by the input resolution you choose.

(v) Video Format: H.264 or M-JPEG

(vi) RTSP Path: Set the RTSP output connecting route.

c. Advanced Mode of Streaming 1 and Streaming 2:

- (i) Resolution: If “2592x1944 @15fps” is selected in Input Resolution option, you can select 2592x1944, 2048x1536, 1600x1200, 1280x960, 640x480, 320x240, or 176x144 here. If “1920x1080@30fps” is selected in Input Resolution, you can select 1920x1080, 1280x720, 640x480, 320x240, or 176x144 here.
- (ii) Profile: High profile provides better coding efficiency. Note that some devices do not support every profile. For example, iPhone4 only supports Main profile.
- (iii) Bitrate Control Mode: In CBR(Constant Bit Rate) mode, the bitrate keeps consistent all over the video. In VBR(Variable Bit Rate) mode, the bitrate changes with the complexity extent of the video data. VBR provides a better compression way and the file may be smaller. However, the VBR file size cannot be predicted. The image may

become broken or lagged when your bandwidth is not enough for the data quantity you selected.

- (iv) Video Quantitative: The quality parameter of VBR. You can choose 1~10 compression rate. The higher the value is, the higher the image quality is.
- (v) Video Bitrate: The quality parameter of CBR. You can choose 32kbps ~10Mbps. The higher the value is, the higher the image quality is.
- (vi) Video Frame Rate: The video refreshing rate per second. The max value is affected by the input resolution you choose.
- (vii) GOP Size: It means "Group of Pictures". The higher the GOP is, the better the quality is.
- (viii) Video Format: H.264 or M-JPEG
- (ix) RTSP Path: RTSP output connecting route.

d. 3GPP Streaming mode:

3GPP Streaming Setting	
<input checked="" type="radio"/> Enabled <input type="radio"/> Disabled	
Resolution:	176x144
Video Bitrate:	1Mbps
Video Frame Rate:	15 FPS
Video Format:	H.264
RTSP Path:	v3
ex:rtsp://IP_Address/v3 Audio:AMR	

3GPP Streaming is designed for mobile viewing. Please lower the resolution, bitrate, or frame rate if the image flow isn't smooth when you use the mobile phone.

- (i) Resolution: 640x480, 320x240, or 176x144
- (ii) Video Bitrate: The higher the value is, the higher the image quality is.
- (iii) Video Frame Rate: The video refreshing rate per second.
- (iv) Video Format: H.264 or MPEG4
- (v) 3GPP Path: 3GPP output connecting route. If the IP address of your camera is 192.168.40.150, and you key in "3g" in the column, the 3GPP path will be rtsp://192.168.40.150/3g.

The rtsp here is separated from the rtsp setting in the "IP SETTING". 3GPP Streaming can still work even you select "disabled" in the rtsp server option of IP Setting.

3. Audio:

IP Camera supports 2-way audio. Audio can be received by the microphone connected with IP camera and transmitted to remote PC. User can also send audio from remote PC mic to IP Camera's external speaker.

a. IP Camera to PC

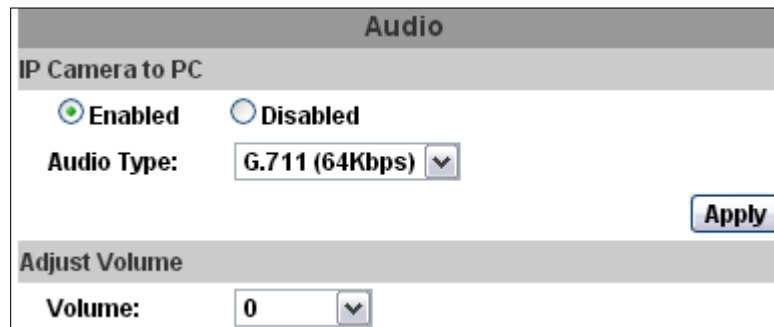

To receive Audio from IP camera, select "Enable" to start this function. The Audio compression format can be choosing from 3 options. You can also adjust the volume of 2-way audio.

b. PC to IP Camera

Tick "chatting" box in the browsing page, then your voice can be propagated from PC to camera.

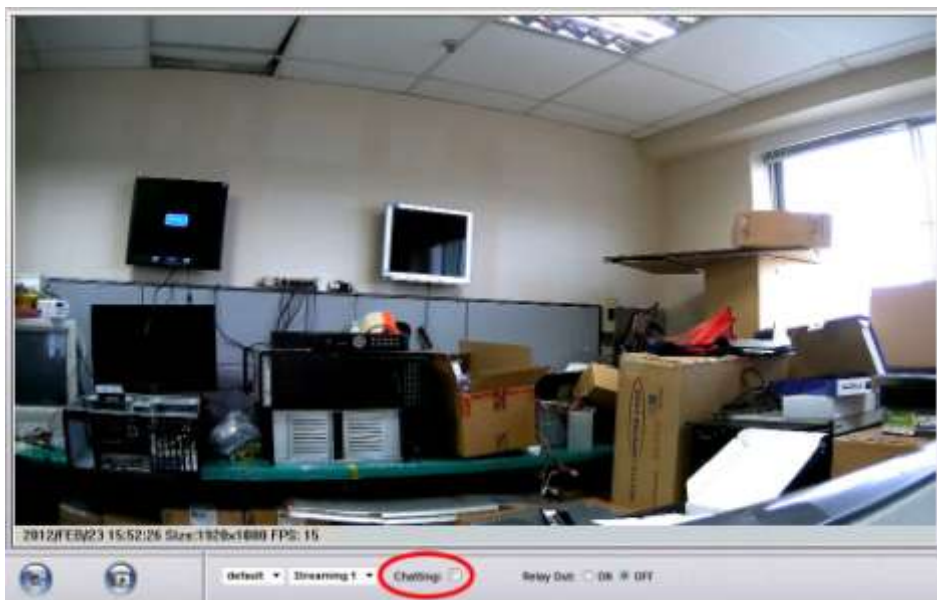

If "Chatting" and "Save to SD card" are enabled simultaneously, the sound quality might be affected and becomes not smooth.

D. Event List

IP Camera provides multiple event settings.

1. Event Setting

a. Motion Detection

Event Setting

Motion Detection

Area Setting: Area 1 Area 2 Area 3

Sensitivity: 5 5 5

Area 1: E-mail FTP Out1 Save to SD card Samba

Area 2: E-mail FTP Out1 Save to SD card Samba

Area 3: E-mail FTP Out1 Save to SD card Samba

Log: E-mail FTP Samba

Subject: IP Camera Warning!

Interval: 10 sec a period of time between every two motions detected.

Based on the schedule

To enable motion detection, please tick "Area 1/2/3". Click "Area 1/2/3" in Area Setting, and draw an area on the preview screen. When motion in the area is detected, "Motion!" word will be marked on the live screen, and the camera can send video or snapshot to specific mail addresses, trigger the output device, or save video to FTP/ Micro SD card/ Samba.

If you select "save to SD card", the video or snapshot will be saved to Micro SD card. If you also tick E-mail/ FTP/ Samba of "Log" option, the motion detection log will be sent to E-mail/ FTP/ Samba simultaneously.

- Interval:

For example, if you select "10 sec" here, once the motion is detected and action is triggered, it cannot be triggered again within 10 seconds.

- Based on the schedule:

When the option box is ticked, only during the selected schedule time the motion detection is enabled. That is, for example, the 11th hour of

Monday has not been colored in the schedule table, then no action will be triggered even the camera detects motion during 11:00~12:00 on Monday.

b. Record File

Record File	
File Format:	AVI File(with Record Time Setting)

When an event happens, the IP camera can record a video clip or take snapshot, and then send to mail/ FTP/ Samba. Select what format you want to save.

- AVI File (with Record Time Setting): Save AVI video file. The video length is according to the value you set in Record Time Setting.
- JPEG File (Single File with Interval Setting): Save single JPEG picture file when event happens.
- JPEG Files (with Record Time Setting): Only when you select "JPEG" in streaming 1 video format of Video Setting, this option can be enabled. Select this option to save several JPEG picture files, and the successive picture files cover a period of time according to the value you set in Record Time Setting.

c. Record Time Setting

Record Time Setting			
Pre Alarm:	5 sec	Post Alarm:	5 sec

When an event happens, the IP camera can record a video clip or take snapshot, and then send to mail/ FTP/ Samba. Select the video recording length before and after event happens.

- Diagram example of "Interval" and "Pre/ Post Alarm":

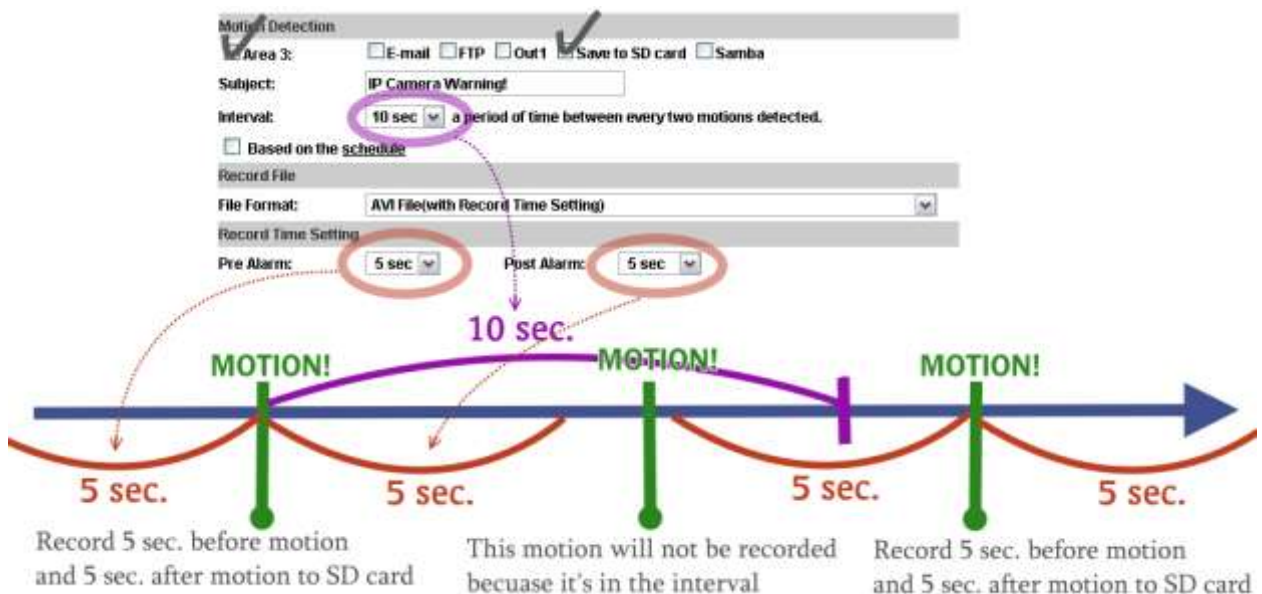

d. Network Dis-connected

To avoid video loss, the camera will start to save the video to local Micro SD card when it detect Ethernet cable is unplugged. The video recording will continuously be saved into Micro SD card and divided into every 5 minutes a file until the network is reconnected successfully. The oldest file will be deleted if the capacity of Micro SD card is full.

This function is only enabled under wire connection.

e. Network IP check

The same with "Network Dis-connected" function, Network IP check is designed for avoiding video loss. Even when the Ethernet cable is plugged, the network might be sometimes not stable. Key in the target IP address and interval. The camera checks once in a while according to the setting interval time that if itself can access the target IP address. If PIN failed, the camera can start saving the video to Micro SD card. If PIN failed four times successively, the camera can reboot itself.

2. Schedule

Schedule																								
All	0	1	2	3	4	5	6	7	8	9	10	11	12	13	14	15	16	17	18	19	20	21	22	23
Mon.			■	■	■																			
Tue.																								
Wed.																								
Thu.																								
Fri.			■	■	■																			
Sat.																								
Sun.																								

■ With schedule setup.

Snapshot

Enabled Disabled

Snapshot: E-mail FTP Save to SD card Samba

Interval: Second(s) [1..50000]

File Name:

- Schedule: After complete the schedule setup, the camera data will be recorded according to the schedule setup.
- Snapshot: After enable the snapshot function; user can select the storage position of snapshot file, the interval time of snapshot and the reserved file name of snapshot.
- Interval: The interval between two snapshots.

3. I/O Setting

I/O Setting

Input Setting

Input 1 Sensor: N.O

Input 1 Action: E-mail FTP Out1 Save to SD card Samba

Subject: GPIO In Detected!

Interval: 10 sec

Based on the schedule

Output Setting

Mode Setting: OnOff Switch Time Switch

Interval: 10 sec

a. Input Setting:

IP Camera supports input and output. When the input condition is triggered, it can trigger the relay out; send the video to mail addresses /FTP server / SAMBA.

- Interval:

For example, if you select "10 sec" here, once the input alarm is detected and action is triggered, it cannot be triggered again within 10 seconds.

- Based on the schedule:

When the option box is ticked, only during the selected schedule time the I/O is enabled. That is, for example, the 11th hour of Monday has not been colored in the schedule table, then no action will be triggered even the camera detects input signal during 11:00~12:00 on Monday.

b. Output Setting:

The output mode affects the DO or relay out duration.

- (i) OnOff Switch: The camera triggers the external device and lasts for certain of time according to the event "interval" setting. If it's triggered by motion detection, the triggering time is according to "interval" setting of motion detection. If it's triggered by external input alarm, the triggering time is according to input "interval" setting. It triggers the external device and lasts for 10 seconds if you select "10" in interval setting. You can turn off the alarm manually by click "off" at the right bottom of the live video page.
- (ii) Time Switch: The camera triggers the external device and lasts for certain of time according to the output "interval" setting, and the user is not allowed to break off the alarm manually.

4. Log List

Log List	
System Logs	Logs
Motion Detection Logs	Logs
I/O Logs	Logs
All Logs	Logs

Sort by System Logs, Motion Detection Logs and I/O Logs. In addition, System Logs and I/O Logs won't lose data due to power failure.

System Log
[2012/07/03 16:22:39] 192.168.40.159 login by admin.
[2012/07/03 11:54:22] 192.168.40.132 login by admin.
[2012/07/02 19:08:52] 192.168.40.132 login by admin.
[2012/07/02 18:24:50] 192.168.40.132 login by admin.
[2012/07/02 14:37:05] 192.168.40.132 login by admin.
[2012/07/02 14:18:26] 192.168.40.132 login by admin.
[2012/07/02 09:00:25] 192.168.40.132 login by admin.
[2012/06/29 19:51:34] Streaming 2 going to Close.
[2012/06/29 19:51:34] Streaming 1 Video bitrate going to 5000 Kbps.

5. SD card (Optional)

a. Playback

Please Insert Micro SD card before use it. Make sure pushing Micro SD card into the slot completely.

Click the date listed on this page, and it shows the list of the video. The video format is AVI. Click the video to start Microsoft Media Player to play it. To delete the video, check it, then click "Del".

2006/04/17			
Time	Video	Event Type	<input type="checkbox"/>
09:05:22	090522f.avi	Network Dis-connected	<input type="checkbox"/>
09:05:52	090552f.avi	Network Dis-connected	<input type="checkbox"/>
09:06:22	090622f.avi	Network Dis-connected	<input type="checkbox"/>
09:06:52	090652f.avi	Network Dis-connected	<input type="checkbox"/>
09:07:22	090722f.avi	Network Dis-connected	<input type="checkbox"/>
09:07:52	090752f.avi	Network Dis-connected	<input type="checkbox"/>
09:08:22	090822f.avi	Network Dis-connected	<input type="checkbox"/>
09:08:51	090851f.avi	Network Dis-connected	<input type="checkbox"/>
09:09:21	090921f.avi	Network Dis-connected	<input type="checkbox"/>
09:09:51	090951f.avi	Network Dis-connected	<input type="checkbox"/>

b. SD Management

"Auto Deletion" means the recording files will be deleted after several days as you selected.

Example: If "The 2st day" is selected, then the recording files at 2012/11/21 5:00AM will be deleted from SD card at 2012/11/23 5:00AM. That is, if the user check the SD card at 2012/11/21 5:00AM, he can only find the recording files between 2012/11/19 5:00AM ~ 2012/11/21 5:00AM.

The oldest file will be deleted if the SD card is full.

Playback	
No SD card	
SD Management	
Auto Deletion:	Off (Keep 1/ 2/ 3/ 4...days)
	<input type="button" value="Apply"/>
	Off
	The 1st day
	The 2nd day
	The 3rd day
	The 4th day
	The 5th day
	The 6th day
	The 7th day
	The 8th day
	The 9th day
	The 10th day
	The 15th day
	The 20th day
	The 25th day
	The 30th day

Note : The use of the SD card will affect the operation of the IP Camera slightly, such as affecting the frame rate of the video.

c. Copy to PC

You can insert the Micro SD card to PC and read the files directly, or use FlashGet instead to download the files from IP camera. (In this way you do not need to pull out Micro SD card from the camera.)

To use FlashGet for downloading the image and video data from the Micro SD card, please follow the steps:

- (i) Enter the data list and right-click "Files link daily", select "save target as..." to save the link list to PC.

- (ii) Open FlashGet, select "File" → "Import" → "Import list", and find the link list file you just saved. The file name may be called "SD_list".

- (iii) FlashGet will show you the link list, and you can tick the files you want to copy to your PC. Give the directory path in the new download window, and remember to enable "Login to Server": key in the IP Camera username and password.

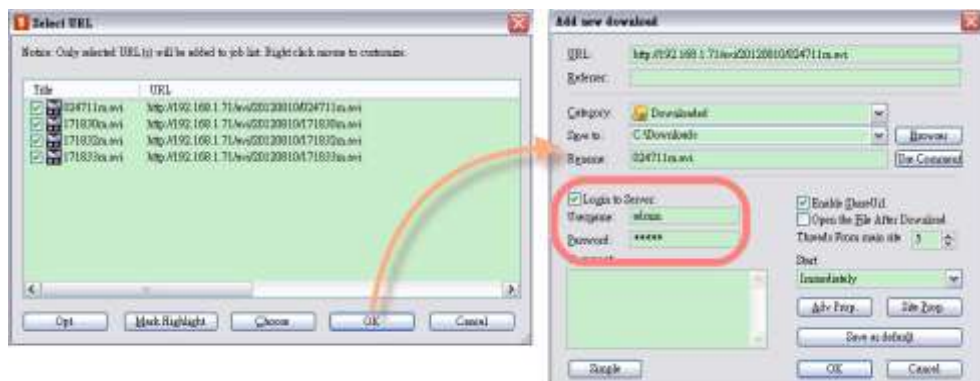

(iv) Click OK to start download.

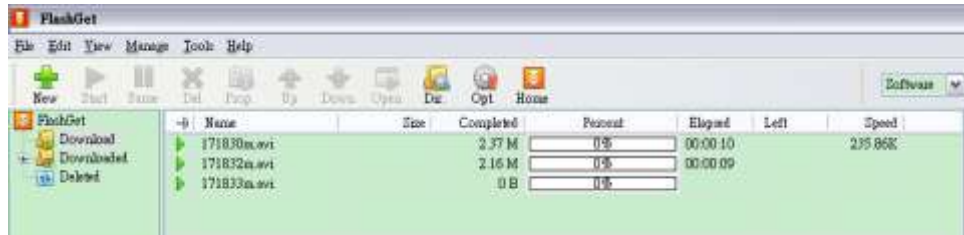

- FlashGet is a free software that can be downloaded from FlashGet official website. The example above is based on FlashGet ver.1.9.6.

VI. Network Configuration

- Configuration 1:

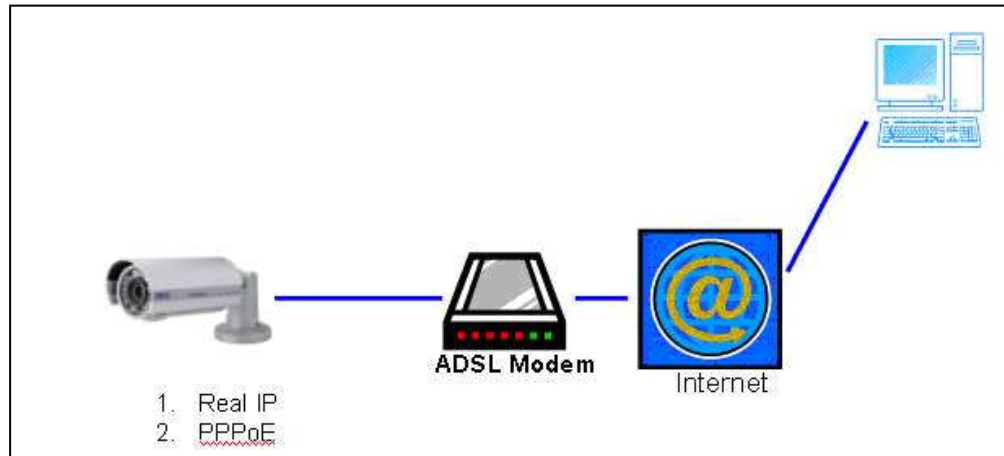

- Internet Access: ADSL or Cable Modem
- IP address: One real IP or one dynamic IP
- Only IP Camera connects to the internet
- For fixed real IP, set up the IP into IP Camera. For dynamic IP, start PPPoE.

- Configuration 2:

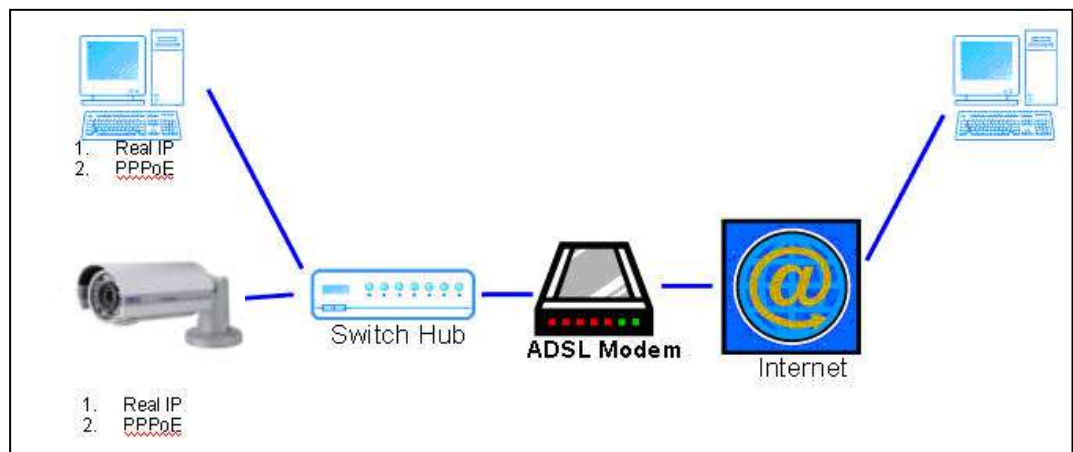

- Internet AccessL: ADSL or Cable Modem
- IP address: More than one real IP or one dynamic IP
- IP Camera and PC connect to the internet
- Device needed: Switch Hub
- For fixed real IP, set up the IP into IP Camera and PC. For dynamic IP, start PPPoE.

- Configuration 3:

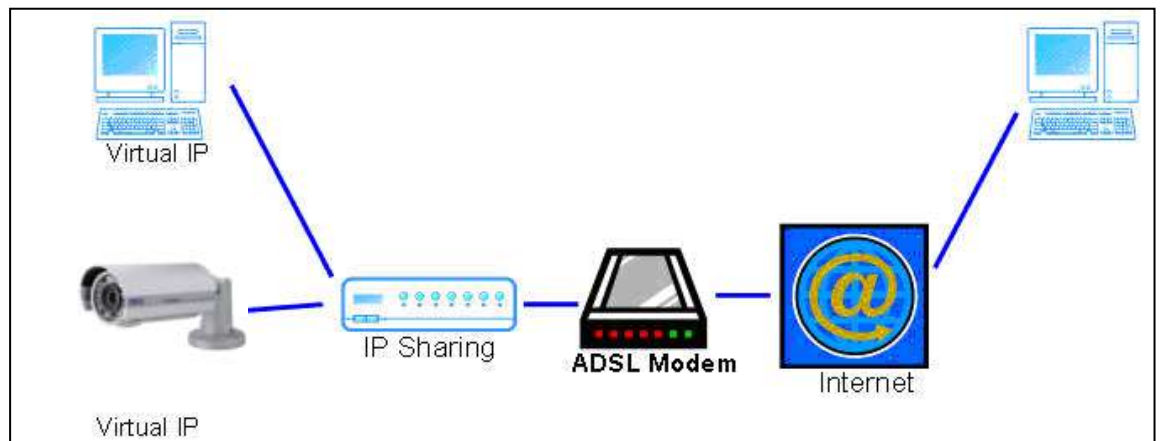

- a. Internet Access: ADSL or Cable Modem
- b. IP address: one real IP or one dynamic IP
- c. IP Camera and PC connect to the internet
- d. Device needed: IP sharing
- e. Use virtual IP, set up port forwarding in IP sharing.

VII. I/O Configuration

1. I/O Connection

a. Please connect the GND & DO pin to the external relay (buzzer) device.

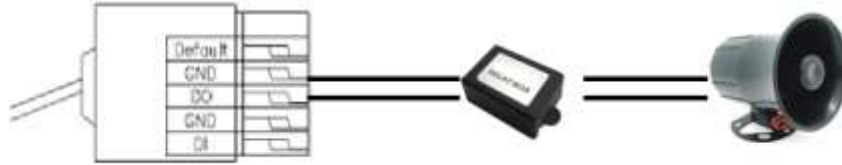

When no event happens, DO output is 5V (DO and GND are disconnected).
When the camera detects event happening and triggers external alarm, DO output is 0V (DO and GND are connected).

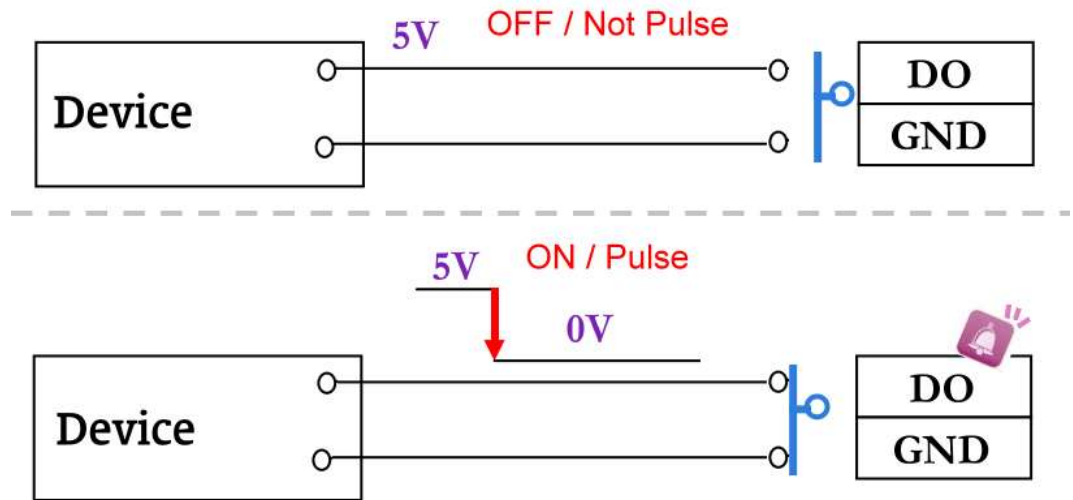

b. Please connect the GND & DI pin to the external trigger device.

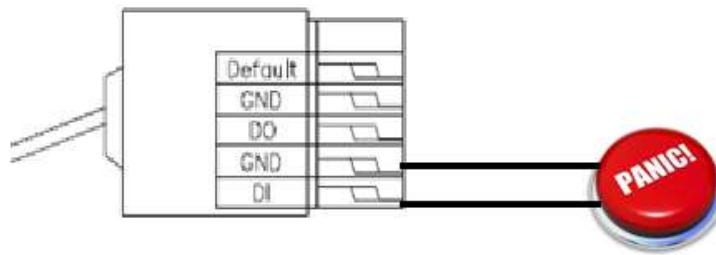

If you select "N.O" in "Input sensor setting", when external device or circuit makes DI and GND pin connected, the camera input alarm is triggered, and then camera will execute the action user has set, for example, send snapshot to E-mail address.

If you select "N.C" in "Input sensor setting", when external device or circuit makes DI and GND pin disconnected, the camera input alarm is triggered, and then camera will execute the action user has set, for example, send snapshot to E-mail address.

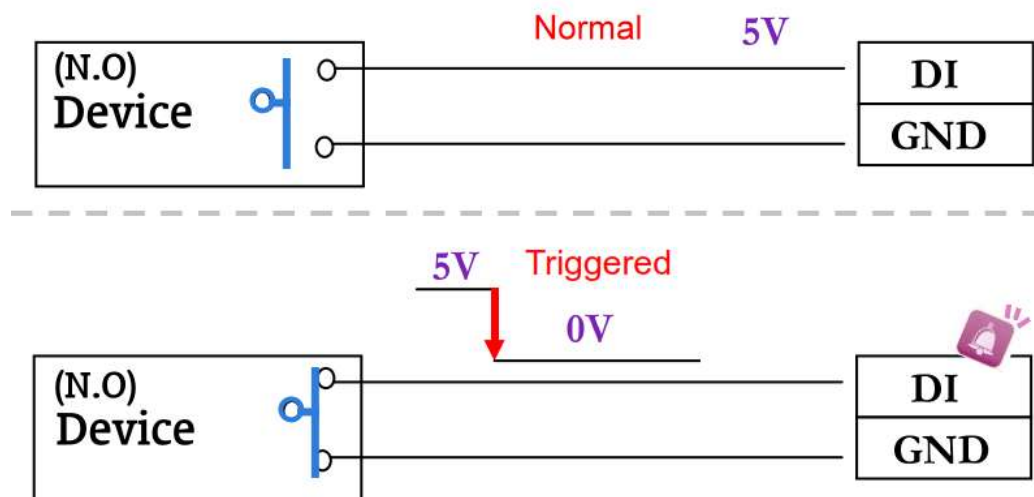

c. I/O PIN definition

- GND (Ground): Initial state is LOW
- DO (Digital Output): DC 5V
- DI (Digital Input): Max. 50mA, DC 5V

2. I/O Setup

- a. Click I/O Setting from the system setup page via IE, and check "Out1" to enable I/O signal.

b. Output Test

After the external input and output hardware is installed, you can use the "Relay Out" bottom on the live video page to test if DO / Relay Out works.

(i) OnOff Switch mode:

Click "ON", the camera will trigger the external output device. For example, your alarm buzzer will continuously ring. You can manually break off the output signal by clicking "OFF".

(ii) Time Switch mode:

Click "Pulse", the camera will trigger the external output device for several seconds, The duration length is according to the "interval" setting in Output Setting.

VIII. Factory Default

If you forget your password, please follow the steps to revert back to default value.

- Remove the power and ethernet cable.
- Take a electronic wire, plug one side of the wire into "Default" and the other side into "GND" on the terminal block as the picture below.

- Connect power to the camera again. It takes around 30 seconds to boot the camera.
- Remove the wire and plug in the ethernet cable after the camera finishes booting.
- Re-login the camera using the default IP (<http://192.168.1.200>), and user name (admin), password (admin).

IX. Micro SD Card Compatibility

The following is the Micro SD Card recommended:

Transcend	SDHC	class4	16GB
	SDHC	class4	32GB
	SD	class4	16GB
	SD	class4	32GB
	SDHC	class6	4GB
	SDHC	class6	8GB
	SDHC	class6	16GB
	SD	class6	4GB
	SD	class6	8GB
	SD	class6	16GB
	SDHC	class10	4GB
	SDHC	class10	8GB
	SDHC	class10	16GB
	SanDisk	SDHC	class4
SDHC		class4	8GB
SDHC		class4	16GB
SDHC		class4	32GB